



Since 1988

TAXIDERMY SUPPLY

2025

TOLL FREE:

1-800-351-2037

WWW.BMSPORTS.COM

Introduction



Hello,

The political disorder of the last few months has generated economic repercussions that have finally reached our industry.

As you know, we are always working very hard to offer you the best products available at the best prices

Therefore, we are pleased to present the 2025 BM Sports Distribution catalog. We have been your Canadian taxidermy supplier since 1988.

Thanks for your support.

Vicky Leblanc and Marc Listopad
BM Sports Distribution's owners

Price subject to change without notice.
No exchange or refund unless the product is defective.

Index

Acid Bath Crystals	25	Diamond Dust.....	77	Hide Puller.....	7
Acid, Citric	25	DVD	3	High Fiber.....	15,17
Acid, Formic	25	Dye, Black Skin.....	33	Hook Scraper	6
Acid, Sulfuric.....	25	Ear Base, Sallie Dahmes	15	Injecta-Cast.....	17
Activateur 2000.....	26	Ear Openers	6	Jaw Juice.....	77
Airbrush Paints, Polytranspar.....	34,35	Earliners.....	75,76	Jim Hall Fish Fleshing Tool.....	6
Alginate Molding Material.....	17	Enzimol	24	Jim Hall Mammal Fleshing Tool	6
Aluminum Sulphate	26	Epoxy, Apoxie-Sculpt.....	14	Kemal-4.....	30
Antler Finish	33	Epoxy, Magic Sculpt.....	13	Kemsol Degreaser.....	30
Antler in Velvet	31	Epoxy, Magic Smooth	13	Lime	29
Antler Mount Forms	78	Euro-Pins	11	Lime Activator.....	29
Antler Stain #2.....	31	Eye Rings, Wood Duck.....	57,70	Lipoderm Liquor PSE.....	23
Antler Stain, BM.....	33	Eyes, Bird	70-72	Liqua Cure.....	30
Antler Stain, Pot. Permanganate	33	Eyes, Deer.....	65-68	Liqua Soft.....	30
Apoxie Clay	14	Eyes, Fish	72-74	Liqua Tan	30
Apoxie Sculpt	14	Eyes, Mammal.....	65-69	Liqua-Cast	17
Artificial Snow.....	77	Eyes, Setting Tool, Black Bear	4	Lutan F Tanning Agent.....	26
Bait Fish Replicas	64	Eyes, Setting Tool, Deer	4	Mache, Jim Hall.....	16
Bascal S	25	Eyes, Setting Tool, Moose	4	Mache, Master	15
Bird Bodies	55,59	Fin Backing Cream.....	12,16	Mache, Sallie Dahmes	15
Bird Feet Injection Fluid	31	Fin Carding Sheet, Polysoft	12	Magic Sculpt.....	13
Bird Heads	56,57,59	Fish Bodies	63	Magic Smooth	13
Black Bear Eyes Setting Tool	4	Fish Filler, Tom Sexton	15	Magnesium Carbonate	33
Blades, Mini Flesher	8	Fish Fins, Artificial.....	62	Measuring Tape	6
Blades, Scalpel.....	5	Fish Gills, Reproduction	62	Membrane Separator.....	6
Blades, Skiving	5	Fish Heads	60,61	Mesh, Polysoft.....	12
Blankotan.....	26	Fish Replicas.....	64	Mixture Derme C, Tanning Oil.....	28
BM 4 in 1	23	Fish Skin Roller	12	Mixture Derme CV-N3, Tanning Oil.....	28
BM Antibac	23	Fish Skinning Knife, Diehm	5	Mixture Derme N, Tanning Oil.....	27
BM Clear Fin	12,16	Fish Tan, Solupréserve	24	Mixture Derme Polyderme, Tanning Oil	28
BM Hide Paste	14	Fish Tan, BM-Tan	32	Mixture Derme S, Tanning Oil	27
BM Poly-Tan	24	Fleshing Gloves	8	Mixture Derme V, Tanning Oil.....	27
BM Rehydrate 101	24	Fleshing Horn	8	Modeling and Lip Tucking Tool	7
BM Tan 101	22	Fleshing Knife	5	Modeling Tool	7
BM Skull Bleaching Kit.....	22	Fleshing Machine Blade	8	Monotan	22
BM Tan 102.....	23	Fleshing Machine, Mini Flesher	8	Moose Eyes Setting Tool.....	4
BM Tanning Kit.....	22	Foam, Urethane	17	Neck Material	59
BM Tanning Oil.....	23	Forms, Lifesize – Mammal	48-53	Necks, Bird.....	58
Booklets, Taxidermy for Beginners	2	Forms, Rugshell.....	56	Needles, Double Curved	9
Books, Taxidermy	1	Forms, Shoulder – Black Bear	42-44	Needles, Full Curve	9
Borax, Powder	32	Forms, Shoulder - Mammal	41	Needles, Glover	9
Brad & Pin Setter.....	6	Forms, Shoulder - Whitetail Deer	37-40	Needles, Loopuyts	9
Breakthrough Manuals.....	1	Gambrel, Skinning Bird and Small Game.....	6	Needles, Straight.....	9
Brushes, Disposable	77	Georges Roof Taxi-Tuk	6	Needles Tool.....	7
Calipers.....	8	Gloss, Polytranspar Wet Look (WA 240)	35	Neutrasium	27
Cape Set.....	33	Gloves, Chemical.....	8	Nictating Membrane	67
Chemical Products	21-33	Gloves, Fleshing	8	Nitro-Plus	24,27
Clayshay	16,77	Glue, Anler Base.....	13	Noses	76
Clay, "Faunart"	15	Glue, Super.....	16	Optivisor.....	7
Clay, Critter	15	Glycerine	77	Paint Schedule, Polytranspar Bird & Fish.....	36
Dacron Fill.....	59	Hair Off System.....	29	Panels	79,80
Deer Eye Setting Tool.....	4	Hangers.....	81	Perfect Knife.....	5
Dégracide.....	24,25,29	Heads & Necks, Flexbile Gamebird.....	60	PH Test Paper	33
Deodorizer Wash	31	Hide Paste, BM.....	14	Pins, Euro	11
Dextrine	15	Hide Paste, Sallie Dahmes	14	Pins, Jumbo Head	10

Index

Pins, Loophead	10	Wash Bottles, Plastic	35
Pins, T-Pins.....	10	Wax, Sallie Dahmes Finishing.....	11
Pins. Bank-Nickel	10	White Bone.....	33
Potassium Permanganate.....	33	Wire, Galvanized	11,59
Pre Tan #110	30	Wood Panels.....	80
Probe, Adjusting	10	Zinc Sulphate.....	32
Protex Mount Care.....	31		
Protex Pre Soak.....	31		
Raptor bodies	59		
Reference Casts, 3D.....	4		
Reference Photos	4		
Regulator, Upholsterers	11		
Relax-R.....	30		
Reptile Tan	30		
Rick Krane DVD's.....	3		
Safuron	24		
Salinometer.....	33		
Sal Soda	27		
Salt, Fine	32		
Salt, Tanner's	25,32		
Sawdust, Fur Dressers Hardware	32		
Scalpel Blades.....	5		
Scalpel	5		
Scissors, Iris.....	5		
Screen Wire, Galvanized Mesh.....	12		
Sealer, Polytranspar Fungicidal (WA 220)...	35		
Sewing Palm.....	9		
Skife Blades.....	5		
Skife.....	5		
Skin Prep NBU	31		
Skull Bleaching Kit.....	22		
Skull Finish.....	16,33		
Skull Panel.....	79		
Snow Flocking.....	77		
Sodium Bicarbonate.....	27		
Soludégraisse	24		
Solupréserve	24		
Solutan 2000	26		
Stop Slip	31		
Stout Ruffer	7		
Stretching Pliers	8		
Syringes	11		
Tacks, Decorative	78		
Tanning Instructions	18-20		
Tanning Kit, BM.....	22		
Tanning Product, BM.....	21-33		
Taxidermy for Beginners	2		
Thread, Repair	9		
Thread, Super-Pro Sewing	9		
Tongue Depressors	77		
Transpacide.....	25		
Turkey Heads.....	57		
Turkey Panel.....	79		
Turkey Wild, Breast Form	57		
Turkey Wild, Parts.....	57		

Breakthrough Manuals and Booklets

FISH PAINTING ENCYCLOPEDIA



"Fish Painting Encyclopedia" contains complete airbrush painting procedures for most commonly mounted fish. Detailed black and white diagrams show step by step color application. (No other photographs.) 156 pages.

BP1001 44.50 \$CAD

FISH TAXIDERMY MANUAL

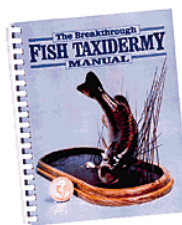

Features most of the Fish Mounting Methods in use today. This book explains the techniques of the top fish taxidermists in the world from reference, skinning, mounting, to finishing techniques. 162 pages.

BP1006..... 44.50 \$CAD

WATERFOWL AND BIRD FINISHING MANUAL



This manual includes 75 paint finishing schedules for the feet, legs and bills of most North American waterfowl and most commonly mounted upland game birds. Each finishing schedule explains the exact airbrush painting instructions with clear black and white diagrams showing the areas of color application. 192 pages.

BP1002.....44.50 \$CAD

HABITAT AND EXHIBIT MANUAL



Learn the secrets of America's top wildlife artists for creating beautiful habitat scenes for their mounts and carvings. Learn the art of working with resins, foams, epoxies, maches, and dozens of other materials to create convincing artificial water, snow, earth, rocks, and vegetation to enhance your work. 156 pages.

BP100744.50 \$CAD

WHITETAIL/MULE DEER TAXIDERMY



A complete start to finish comprehensive detailed account of how two time World Champion Sallie Dahmes mounts Whitetail and Mule Deer shoulder mounts. Everything from skinning to finishing procedures are covered with clear photographs and diagrams illustrating every step. 160 pages.

BP1003.....44.50 \$CAD

BIRD TAXIDERMY MANUAL



This step-by-step manual includes all the information necessary to mount beautiful birds. This book shows all of the current taxidermy techniques, including mounting on wrapped bodies, carved bodies, rigid foam manikins, and flex manikins. 156 pages.

BP100844.50 \$CAD

FISH FINISHING SYSTEM MANUAL



"The Tom Sexton Fish Finishing System" contains the exact detailed procedures that World Champion Fish Taxidermist Tom Sexton uses for finishing fish. In this book, he explains all the techniques, procedures and secrets necessary for creating world-class finishing jobs on fish. 116 pages.

BP1004.....44.50 \$CAD

MAMMAL TAXIDERMY MANUAL



This is a comprehensive book that features several different methods for mounting life size mammals, as well as illuminating chapters on tanning, studio design, skull preparation, altering manikins, base construction, and finishing techniques. 160 pages.

BP100944.50 \$CAD

WHITETAIL TAXIDERMY MANUAL



Features many of the preferred methods of the top whitetail deer taxidermists in the country. The clear step-by-step photos and easy-to-understand text explain how to professionally mount a whitetail using current techniques. 112 pages.

BP100549.50 \$CAD

REPTILE AND AMPHIBIAN MANUAL

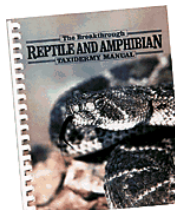

The recent addition to the Breakthrough Wildlife Art Manual library, this is the definitive source for modern reptile and amphibian taxidermy information. Written by Ken Edwards with contributions from the world's foremost reptile experts. 172 pages

BP1011 44.50 \$CAD

Breakthrough Manuals and Booklets

TAXIDERMY FOR BEGINNERS

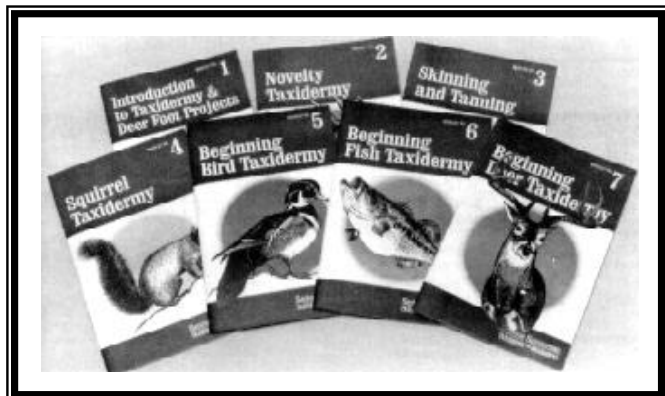

Taxidermy has changed dramatically in the past decade. Methods that were common ten years ago have slipped into oblivion as new technology has produced easier and more effective methods. There is only one booklet course that trains beginning taxidermists in this new technology: "Serious Sportsmen Taxidermy for Beginners." This set of seven booklets includes 29 lessons that take you from the basics of skinning and tanning, all the way through full body mounts of squirrels, fish, birds and big game shoulder mounts. Each lesson is profusely illustrated with dozens of clear black and white photographs and diagrams to guide you every step of the way. It is written in plain English and does not require any previous taxidermy knowledge to understand.

BP3000 (Seven Booklets)set 44.50 \$CAD

BOOKLET NO. 1: INTRO TO TAXIDERMY & DEER FOOT PROJECTS

Lesson 1: Introduction to Taxidermy
Lesson 2: Skinning a Deer Foot
Lesson 3: Mounting a Deer Foot
Thermometer
Lesson 4: Mounting a Deer Foot Gun Rack
Lesson 5: Mounting a Deer Foot Lamp

BOOKLET NO. 2: NOVELTY TAXIDERMY PROJECTS

Lesson 6: Skull Cleaning and Mounting
Lesson 7: Antler Mounting
Lesson 8: Deer Rump Mounting
Lesson 9: Other Novelty Mounts

BOOKLET NO. 3: SKINNING AND TANNING

Lesson 10: Introduction to Tanning
Lesson 11: Skinning a Small Mammal for
a Flat Rug
Lesson 12: Tanning a Mammal Skin
Lesson 13: Skinning and Tanning a Snake

BOOKLET NO. 4: BEGINNING SQUIRREL TAXIDERMY

Lesson 14: Skinning a Squirrel
Lesson 15: Mounting a Squirrel
Lesson 16: Finishing a Squirrel

BOOKLET NO. 5 BEGINNING BIRD TAXIDERMY

Lesson 17: Skinning a Bird
Lesson 18: Mounting a Standing Bird
Lesson 19: Mounting a Flying Bird
Lesson 20: Grooming and Finishing Birds
Lesson 21: Alternate Bird Mounting
Methods

BOOKLET NO. 6: BEGINNING FISH TAXIDERMY

Lesson 22: Skinning a Largemouth Bass
Lesson 23: Mounting a Largemouth Bass
Lesson 24: Finishing a Largemouth Bass
Lesson 25: Skinning and Mounting a Trout
Lesson 26: Alternate Fish Mounting
Methods

BOOKLET NO. 7: BEGINNING DEER TAXIDERMY

Lesson 27: Skinning a Deer Head
Lesson 28: Mounting a Deer Head
Lesson 29: Finishing a Deer Head

The best
way to start

NORTH AMERICAN DUCKS, GEESE AND SWANS

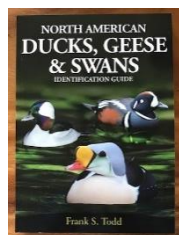

Here is an essential photographic reference for admirers of migratory birds from North America.

You will find in it the different plumage according to the seasons and the age of the birds, typical species behaviors, nesting places, incubation times, body masses of both sexes, etc

A book with lots of photos and little text. 200 pages

BP5000...(In english only)..... 49.95 \$CAD

DVD

Created for the novice and professional, this series is a must have for your extensive taxidermy reference DVD library.

Research Mannikin's Series

V-MD1 Skinning and caping (46 min.).....each.	29.95 \$CAD
V-MD3 Finishing a Whitetail (56 min.).....each.	29.95 \$CAD
V-MD22 Mounting a Black Bear.....each.	29.95 \$CAD
V-MD25 Mounting a Ringneck Pheasant.....each.	29.95 \$CAD
V-MD31 Using Paasche Airbrushes (56 min.).....each.	29.95 \$CAD
V-MD47 Scoring your Trophy Antlers (3h40).....each.	29.95 \$CAD

FISH

V-MD12 Mounting a Rainbow Trout..... each.	29.95 \$CAD
V-MD13 Painting a Rainbow Trout..... each.	29.95 \$CAD
V-MD33 Painting a Northern Pike..... each.	29.95 \$CAD
V-MD34 Painting a Small Mouth Bass..... each.	29.95 \$CAD
V-MD35 Painting a Large Mouth Bass..... each.	29.95 \$CAD
V-MD48 Painting a Lake Trout..... each.	29.95 \$CAD
V-MD49 Painting a Brown Trout..... each.	29.95 \$CAD



Rick Krane - Anglers Artistry

(AA-LMB-S) Large Mouth Bass Skin Mount (Vol.2).....each.	34.95 \$CAD
(AA-LMB-R) Large Mouth Bass Reproduction (Vol.3).....each.	34.95 \$CAD
(AA-BRT-R) Brown Trout Reproduction (Vol.6).....each.	34.95 \$CAD
(AA-SH-R) Steelhead Reproduction (Vol. 10).....each.	34.95 \$CAD

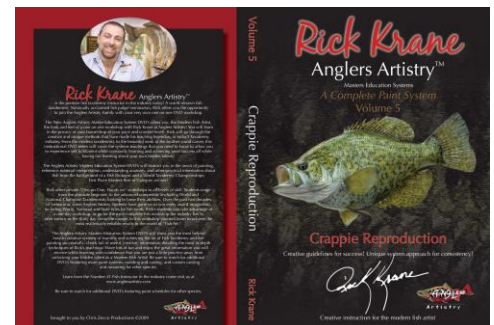

Reference Material

REFERENCE CASTS AND PHOTOS

REFERENCE CASTS

REFERENCE EYE CASTS



An outstanding aid for setting eyes and sculpting eyelids. These casts are manufactured from a "tough" break-resistant resin with a molded-in hanger wire for convenience. Shows a hair-on view of the upper and lower eyelid, nictitating membrane and tear duct areas. Despite the low cost of these reference casts, an investment in them will reap big dividends in the quality of your taxidermy work. Approximately 3" diameter.

R55 E (Whitetail Eye Cast)each 15.95 \$CAD

EAR CASTS



Muscle groups are accurately detailed in relationship to the ears and antlers.

REF-103 (ear forward)each 29.95 \$CAD

REF-104 (ear back)each 29.95 \$CAD

REFERENCE CASTS

SALLIE DAHMES WT DEER REFERENCE PHOTOS



Beautiful, full-color reference photos of the whitetail deer. The set includes photos taken from various angles with incredible close-up of the nostrils and other areas of the nose, eye, lips, ear muscle and general facial anatomy. Includes ten (10) beautiful oversize color prints (4"x 6") printed on Kodak photographic paper. Prints are held in a plastic comb binder for ease of use. You will use this set with every deer mount.

BP901 Set of 10 full-color photoseach 12.49 \$CAD

EYE SETTING TOOL



Achieve the correct eye shape every time on every mount. Simply place the template for the eye set in position and lay your eye setting material to the template.

CC-241 (Deer medium)39.95 \$CAD

CC-242 (Deer large)39.95 \$CAD

CC-280 (Moose)39.95 \$CAD

CC-215 (Black bear)39.95 \$CAD

EAR CANAL TOOL



Make a perfect ear canal in less than 30 seconds. Mount and fill ear butt as usual. Then simply press ear canal tool in ear, press slightly, remove, and you are finished. Now your commercial work can have the quality of competition mounts without any extra effort. On certain filling materials, it is recommended that the tool be coated with a release agent.

SE-105each 34.95 \$CAD

Tools

TOOLS OF THE TRADE

SCALPEL



BP3 (fits blades #10-11-12-15).....each 11.50 \$CAD
 BP4 (fits blades #22).....each 11.50 \$CAD
 BP6 (fits blades#22).....each 15.95 \$CAD

SCALPEL BLADES



Available in 5 styles as shown above. Style 10, 11 12, 15, 22.
 Please specify when ordering. Non-sterile carbon.

SB (Style 10, 11, 12, 15 or 22) (pkg. of 3)each 1.75 \$CAD
 SB10-100 per boxeach 34.00 \$CAD
 SB11-100 per boxeach 34.00 \$CAD
 SB12-100 per boxeach 34.00 \$CAD
 SB15-100 per boxeach 34.00 \$CAD
 SB22-100 per boxeach 34.00 \$CAD

FLESHING KNIFE

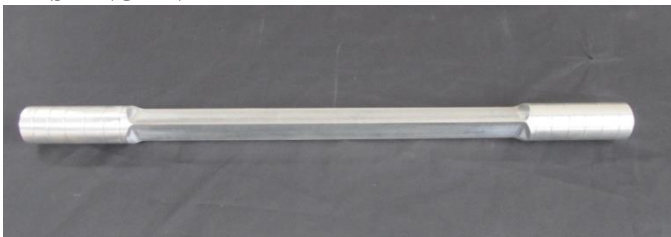

A 3 sides fleshing knife. Overall length 18". Length of blade is 11".

MR500..... 59.95 \$CAD

"THE PERFECT KNIFE" - 2 1/4" SLIGHTLY CURVED SKINNING & FLESHING KNIFE



Similar in style to the Perfect Knife, but it has a plastic handle and a slightly longer blade. It is also about one-fourth the price.

MR119each 13.95 \$CAD

DIEHM FISH SKINNING KNIFE



This invaluable skinning knife separates delicate skin from flesh without tearing.

FSKeach 16.25 \$CAD

THE "SKIFE"



This handy little tool easily shaves through the outer layers of leather only. Use for fleshing around the face, lips, eyes, etc.

925 each 18.25 \$CAD

SKIVING KNIFE REPLACEMENT BLADES



Razor sharp replacement blades for The "Skife" listed above.

925-D (20 blades with safety dispenser).....each 21.50 \$CAD

925-100 (100 blades, no dispenser)...each 65.00 \$CAD

IRIS SCISSORS

Thin, sharp, curved blades permit delicate cutting during skinning and fleshing operations for small fish and birds. Good for cutting small muscle and tendons, intricate work around skulls and eye sockets.

MR30022.00 \$CAD

Tools

JIM HALL FISH FLESHING TOOL



Original design removes flesh from fish without tearing the skin.

FP192each 35.00 \$CAD

JIM HALL MAMMAL FLESHING TOOL



One side of this blade has serrated teeth, while the other side has a flat edge which can be sharpened. Based upon the design of the successful fish fleshing tool, this hand-held scraper is used to remove meat, flesh and fat from raw, salted, or pickled skins. Also great for working a tanned hide for added softness and stretch.

JHT103.....each 35.00 \$CAD

MEMBRANE SEPARATOR



This flat-bladed (very thin but strong) tool is excellent for slipping under the shoulder girdle "cleithrum" to separate fragile fish skin membranes from bony areas without tearing. Also good for cleaning the cheek pockets on smaller fish. Designed by premiere cold-water taxidermist Jim Hall.

JHT100.....each 27.00 \$CAD

HOOK SCRAPER



This handy tool, designed by Jim Hall, removes meat from the cheek pockets and tail of most sizes of fish. Similar to the membrane separator (previous page) but with a curved tip.

JHT101.....each 21.00 \$CAD

BRAD & PIN SETTER



Magnetic head holds pin or brad in place. Wooden handle.

BRS.....each 29.50 \$CAD

BIRD & SMALL GAME SKINNING GAMBREL



Three-chain and hook gambrel is perfect for suspending small game and birds over your workbench as you skin them. (We call it "The Third Hand.")

JHT102each 18.00 \$CAD

EAR OPENERS



Non-Rusting Alloy

MR200each 40.50 \$CAD

GEORGE ROOF TAXI-TUK



George Roof designed a taxidermy tool for tucking hides into lifesized mannikin relief cuts. The tool is called the TaxiTuk tool and no taxidermy shop mounting lifesize animals should be without this little gizmo. It will never puncture or cut your hide, and when you tuck the skin in a slot, it will stay in place when the tool is removed.

MR215each 28.50 \$CAD

GAMEHEAD MEASURING TAPE



Every wildlife artist needs one of these non-stretching, fiberglass-reinforced tape measures. Use it to take vitally important measurements of your subject. These tapes are 36" in length. Wipes clean easily.

GMTeach 6.50 \$CAD

TUNGSTEN HONING STEEL



That tool will easily put an edge back on your fleshing machine blade..

S-931 31.50 \$CAD

Tools

HIDE PULLER



Constructed from maple hardwood with six pronged teeth on one end and corrugated rubber on the other.

HPeach 40.50 \$CAD

STOUT RUFFER



This handy tool scratches the surface of foam mannikins without removing the detail. Hundreds of teeth uniformly roughen to create an ideal surface for hide pastes to adhere to. The Stout Ruffer can also be used to alter mannikins like a rasp.

STR 100.....each 46.50 \$CAD

STR 101(Replacement pad for STR 100)..each 32.50 \$CAD

SLR2(Slim Ruffer).....each 46.50 \$CAD

OPTI-VISOR



The Opti-Visor is a precision binocular headband magnifier which allows you to see all objects closely, while leaving both hands free to work. The lenses are optical glass, ground and polished to precise standards. The visor tilts out of your way when not needed, and is at your fingertips when you want magnification. The adjustable headband is lightweight and comfortable, and the Opti-Visor can be worn over regular glasses. Magnification of lens 3 ½ times.

OPTI.....each 53.95 CAD

NEEDLE TOOL



Heavy-duty, all purpose.

NT2860.....each 8.95 CAD

MODELING TOOL



One end of this hardened steel tool has a dull point for taxing skin, while the other has a rounded end for smoothing and shaping. Absolutely perfect for critical eye and nose work. Center of handle is non-slip rubber.

MR230each 39.50 \$CAD

EYE MODELING/LIP TUCKING TOOL



This new custom modeling tool was designed and manufactured by 1995 World Champion whitetail deer taxidermist Gene Smith of North Carolina. Perfect for all game head work, it is manufactured from stainless steel which will not rust or tarnish like brass and will not bend or break like wood or plastic tools. One end has a lip tucking tool made in the ideal shape for tucking skin in thin slots. It is slightly rounded to prevent any damage or tearing of the skin. The other end of this handy tool is a flat rounded modeling tool, perfect for shaping eyelids. A clear plastic handle provides a comfortable, non-slip surface for pinpoint control. Once you try this new tool, you will never want to mount a game head without it!

MR231each 45.00 \$CAD

GENE SMITH MODELING TOOL



Here's a brand new stainless steel modeling tool developed by 1995 World Champion Whitetail deer taxidermist Gene Smith of North Carolina. Manufactured from stainless steel, it is a super thin, long and slender modeling tool which allows you to reach areas that have been unreachable in the past. Now you can model areas deep inside fish throats; up against the crusher teeth; down within deep ear canals on gameheads; inside lip and gum lines; and deep inside nostrils. The rounded, thin-bladed ends are perfect for modeling epoxies, waxes or polyesters. One end has a flat modeling surface while the other is gently curved. The overall length of 8" makes this one of the longest modeling tools around. Stainless steel construction for years of maintenance-free use.

MR232each 45.00 \$CAD

Tools

FLESHING MACHINE BLADE



Stainless steel premium blade cut smooth.

S-919 (Size: 11 3/4")each 198.00 \$CAD

FLESH-ALL MINI SHAVER



Here is an alternative to expensive fleshing machines. This amazing hand tool, invented by taxidermist Dale Guinn of Oklahoma, attaches to your air compressor to shave mammal skins similar to the large table models costing 4 to 5 times as much. The depth of the cut is controlled by an adjustable blade guard. Optimum operating air pressure is 50 psi of continuous air at 4.0 CFM (this will require at least a 2 1/2 HP compressor). Works great for shaving intricate facial details as well as larger areas of the hide. Extremely easy to use!

MFAeach 450.00 \$CAD

MFB (Replacement Blade)each 45.00 \$CAD

FLESHING GLOVES



Prevent accidental cuts to your fingers and hands. Made from Dupont Kevlar.

GBG-M (medium)each 19.95 CAD\$

GBG-L (large)each 19.95 CAD\$

FLESHING HORN



Designed by taxidermist Steve Miller, this handy urethane fleshing horn is perfect for hand fleshing small or large game. Insert the pointed end in nostril and eye openings, while the rounded end is great for thinning facial area. Order one today!

SD99each 15.95 \$CAD

STRETCHING PLIERS



The #250 Plier is made with Hammer Jaw; the hammer acts as a lever if a strong pull is required. This is an excellent tool for stretching leather. It can also be used as a hammer. Length 8 3/4". Width of Jaw 3 1/2".

250each 89.00 \$CAD

No. 112 OUTSIDE CALIPERS



Fully Polished.

112-6 incheach 40.00 \$CAD

112-8 incheach 40.00 \$CAD

112-10 incheach 40.00 \$CAD

NITRILE GLOVES



Chemical resistant nitrile gloves. Full arm protection.

CHEMREST (X-Large) 45.00 CAD\$

Mounting Supplies



DOUBLE CURVED NEEDLES

Light to heavy skins. (Triangular Cutting Edge)

These are possibly the best designed needles for the taxidermist. Their unique double-curved design will allow you to easily grip and push the needle through just about any hide without pivoting. The three-sided cutting tip is easy to sharpen. Buy two or more, 'cause you know how needles disappear. (Triangular Cutting Edge)

H190-1 (5 1/2")	each 5.95 \$CAD
H190-2 (4")	each 5.95 \$CAD
H190-3 (3 3/4")	each 5.95 \$CAD

STYLE 104 GLOVERS NEEDLES

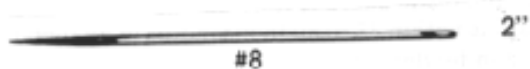

These standard sewing needles have a variety of uses around the studio. Perfect for small incisions (Straight Cutting Edge)

104-8 (size 2")	each 1.95 \$CAD
------------------------------	------------------------

STYLE 175 STRAIGHT SEWING NEEDLE



Straight sewing needle - 3 cornered. This is an excellent needle for sewing up those thick hides. (Straight Cutting Edge).

175-5 (size 5")	each 5.95 \$CAD
175-4 (size 4")	each 5.95 \$CAD

SEWING PALM



Don't run a needle through your hand!

SPR (Right hand)	each 38.50 \$CAD
SPL (Left hand)	each 38.50 \$CAD

STYLE 150 "Loopuyts" NEEDLES

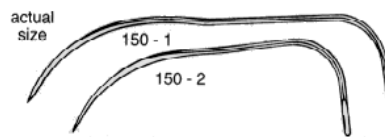

Style 150 needles are designed for good grip and ease of use. Won't wear your hands out after hours of sewing. Great for light to heavy skins. (Triangular Cutting Edge)

150-1	each 5.95 \$CAD
150-2	each 5.95 \$CAD

STYLE 106 NEEDLES (Full Curve Needle)

The Full Curved needle is an excellent tool for light-medium duty repair jobs. Especially good for repairing bird and small mammal skins. No shop should be without at least one and maybe another as a spare. (3/8" Circle Cutting Edge)

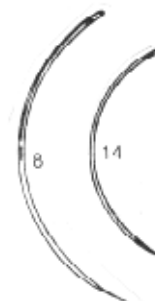

106-6 (size 2.5")	each 2.95 \$CAD
106-14 (size 1.5")	each 2.95 \$CAD

SUPER-PRO SEWING THREAD



This is extremely strong! Excellent brownish-black colored, waxed sewing thread which is perfect for all capes. Whitetail to Moose. 1/4 lb spool will last through about 600 capes. Won't stretch or rot.

STS (1/4 lb spool)	each 25.95 \$CAD
---------------------------------	-------------------------

REPAIR THREAD



Heavy-duty Nylon, 1/4 lb. (1500 yards) Spool. Excellent for small game and bullet holes. Available in Black, Brown and White

H-8 (1/4 lb spool)	each 33.95 \$CAD
---------------------------------	-------------------------

Mounting Supplies

BANK PINS NICKEL ELECTROPLATE



H17 (1 1/16") (1 lb)each 25.50 \$CAD
H24 (1 1/2") (1 lb)each 25.50 \$CAD
H32 (2") (1 lb)each 25.50 \$CAD

T-PINS

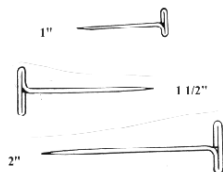

All-purpose Standard T-Pins. A variety of uses in any taxidermist's studio

H16T(1") (1/2 lb)each 31.50 \$CAD
H24T(1 1/2") (1/2 lb).....each 31.50 \$CAD
H32T(2") 1/2 lb)each 31.50 \$CAD

JUMBO PLASTIC HEAD PINS



2 1/2" long fish and bird mounting pins. Fine diameter leaves very small hole that usually doesn't require filling. Excellent for holding fish fins in place in combination with galvanized screening and plastic mesh.

JHP12 (1 dozen)each 9.00 \$CAD
JHP100 (Box of 100)each 59.95 \$CAD



LOOP-HEAD PINS



16 gauge heavy-duty taxidermy pins. Professional quality. 3 1/2" long pins perfect for fish taxidermy work, or anywhere else a large pin is needed. While mounting fish, insert the pins through the corners of the mouth into the mannikin. This prevents the head from getting any wider as it dries. Another useful trick is to secure and position carded fins and tail with these pins.

UP12 (1 dozen)each 7.50 \$CAD
UP144 (1 gross) (144).....each 76.75 \$CAD

UPHOLSTERERS' REGULATOR WITH EYE



A universal tool with numerous uses throughout the mounting procedure. Often used to hold ears in place during the drying process. Size 10.

306-1/2 10.....each 17.00 \$CAD

10" ADJUSTING PROBE



Ever need a third or fourth hand when mounting game heads? Well, these little tools are the least expensive helpers you'll ever find. Use them to temporarily hold the cape (or hide) in place while sewing or adjusting - simply push them through the hide into the mannikin.

MR160each 17.00 \$CAD

GLASS HEAD PINS



2" long fish and bird mounting pins. Fine diameter leaves very small hole that usually doesn't require filling. Excellent for holding fish fins in place in combination with galvanized screening and plastic mesh.

GP 178 (Box of 100)each 27.00 \$CAD

Mounting Supplies

EURO-PINS



These innovative stainless steel mounting pins are perfect for mammals, fish and bird. They include a handy plastic handle which allow them to be easily manipulated by hand. Easy to remove after the mount is dry. Available in 3 sizes. Sold in lots of 100 pins. Also available, an assortment of 90 pins (30 of each size).

TP 100 (100 mm)(100 pins) 35.00 \$CAD
 TP 30 (30 mm)(100 pins) 35.00 \$CAD
 TP 20 (20 mm)(100 pins) 35.00 \$CAD
 TP 99 (Assortment)(90 pins) 35.00 \$CAD

BM's EYE PROTECTION



BM's Eye Protection is designed and specially formulated to protect acrylic, plastic and glass eyes from paint overspray. To use, simply clean the eye, then brush on BM's Eye Protection. When you've finished painting, simply remove the thin layer of BM's Eye Protection leaving the eye finished and clean. Can be used with all paints.

BEP45 (45 ml.)..... 14.95 \$CAD



1-800-351-2037
 www.bmsports.com

GALVANIZED WIRE

This galvanized wire is strong, rustproof, easy to sharpen and is perfect for most taxidermy purposes – especially good when mounting birds and small mammals. Shipped in 36" length bundles. Available in 5 popular sizes.

Part #	Gauge	Bundle	Price
GW8	8	1 lb.(5 pieces)	11.25 \$CAD
GW10	10	1 lb.(7 pieces)	11.25 \$CAD
GW12	12	1 lb.(12 pieces)	11.25 \$CAD
GW14	14	½ lb.(9 pieces)	11.00 \$CAD
GW16	16	½ lb.(16 pieces)	11.00 \$CAD

SYRINGES



Medical grade syringes that we use to safely inject beaks, feet, fish, etc. Note – always wear safety glasses and gloves when injecting. Sold separately.

5 cc (Syringe).....2.60 CAD
 Needles0.80 CAD

SALLIE DAHMES FINISHING WAX



Manufactured from pure triple-refined beeswax and tinted to natural, realistic colours. Simply warm with a small light bulb. Use a modelling tool to apply to areas such as around the eyes, nictitating membranes, nostril work, etc. Finally smooth with lacquer thinner. Clean glass eye with windex. This wax is permanent and will remain hard unless heated. (Instructions - page 29.)

SDW1 (Burnt Umber Wax 1 oz).....each 10.50 \$CAD
 SDW2 (Ivory Black Wax 1 oz).....each 10.50 \$CAD
 SDW3 (Flesh Wax 1 oz).....each 10.50 \$CAD
 SDW4 (Ivory White Wax 1 oz)each 10.50 \$CAD

Mounting Supplies

BM CLEAR FIN



This cream has uses in all stages of taxidermy work. Used in fin backing and to prime mannikins before mounting. A great adhesive! FREEZE WARNING!

CF (10oz tube) each 7.50 CAD

POLYSOFT PLASTIC FIN CARDING SHEET

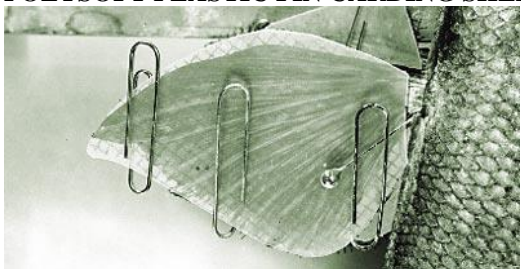

(12" x 48" strip - 4 square feet)

FCS75 each 23.00 \$CAD

GALVANIZED SCREEN WIRE MESH BACKING



(12" x 36" - 3 square feet) 1/4 inch mesh

FCS76each 18.00 \$CAD

SILK SPAN

Using Silk Span with BM Clear Fins, you can hide holes or tears in fins so well that you may have a hard time finding them after the fin has dried. Sold in sheet of 24" x 36".

SSP 5.00 \$CAD

POLYSOFT MESH

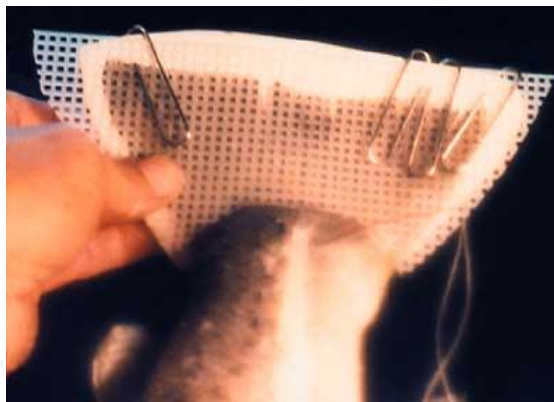

Not only can Polysoft Mesh be used with your present system, but it may also be used with Galvanized Screen Wire Mesh Backing for curved fins. Can also be used in gamehead mounting to keep hair from standing up, by stapling it to the seam and letting it sit until the hide is dry.

PMC (12 "x 36" sheet)each 31.50 \$CAD

FISH SKIN ROLLER 4" WIDTH



- *Plated steel wire handle
- *Smooth rolling action
- *1/8" thick rubber 1" dia.
- *Wood center with end caps

Excellent for removing those air bubbles when mounting fish skins to mannikans. Ensures a better bond with hide paste.

FSR each 29.00 \$CAD

Epoxies, Adhesives and Fillers

MAGIC-SCULPT



Tired of paying an arm and a leg for a two-year supply of sculpting epoxy compound? MAGIC-SCULPT is the answer! It is available in a convenient and inexpensive 8 oz. kit, as well as a traditional 5 lb. kit!

To use MAGIC-SCULPT, you simply mix equal parts of the resin and hardener, then knead together until a uniform color is obtained. It can then be shaped, sculpted and smoothed with a wet finger or modeling tools. It will harden in 1 1/2 to 3 hours.

MAGIC-SCULPT is perfect for fish taxidermy work. It's great for rebuilding sunken areas, setting eyes, sculpting scales, hiding seams and repairing damaged areas. MAGIC-SCULPT will adhere tenaciously to most any surface, and can be sanded and painted when hard. Use in mammal taxidermy for sculpting around jaw sets, noses, eyes, lips, foot pads, etc. Bird taxidermists will find it useful for repairing shot holes in bills and legs, as well as rebuilding eyelids. Order one today and try it out! Colour - Natural.

Easily Mixed (Resin and Hardener slightly color coded: mix until one solid color).

Good adhesion to almost all clean surfaces, including glass.

Excellent malleability.

Good sculpting media: as easy to work with as oil clay.

Surface may be smoothed out with water.

Water and soap clean up.

Completely inert when cured.

Accepts all types of paint.

Surface may be sanded or ground when cured.

No measurable shrinkage.

MS1 MAGIC-SCULPT 16 oz. kit (8 oz. resin plus 8 oz. hardener)..... 38.00 \$CAD
MS2 MAGIC-SCULPT 5 lb. kit (2 1/2 lb. resin plus 2 1/2 lb. hardener)..... 88.50 \$CAD

MAGIC-SMOOTH



Magic Smooth is a two part epoxy similar to magic sculp but having a much softer consistency. The benefits of this product over Magic Sculp is that it can be smoothed to a feather edge making it excellent for finishing detail whether it be fish head detail or mammal eye work. Also an excellent product for fin backing especially where extreme repairs with some sort of backing material are required. Magic Smooth is water based and clean up and smoothing out can be accomplished with simply using water.

MSM-1 16 oz. kit (8 oz. resin + 8 oz. hardener)..... 59.00 \$CAD
MSM-2 4 lb. kit (2 lb. resin + 2 lb. hardener)..... 134.00 \$CAD

ANTLER BASE GLUE

An extremely powerful two-part epoxy adhesive for the taxidermy industry. Designed for gluing skins tightly around antler burrs, earliners to earskin and open-mouth work. This adhesive allows ample work time (1 1/2 hours) before permanently hardening. To use, the artist simply mixes equal amounts of Part A and Part B with a tongue depressor on a paper plate or piece of cardboard. This is not an air dry adhesive - once it sets up, the bond is permanent.

ABG (16 oz. Kit- 8 oz. resin/ 8 oz. hardener).... 59.00 \$CAD

Epoxies, Adhesives and Fillers

APOXIE SCULPT



Apoxie Sculpt is a fine quality epoxy compound. This material has proven itself superior. It is a two part epoxy modeling compound that mixes in equal parts to a soft workable putty that smooths with water. It dries hard, will not shrink or crack and accepts all paints. We feel you will really like the consistency of this product. It won't harden in its container (until the 2 parts are mixed), is user friendly with no harsh chemicals, is virtually odorless, and has an unlimited shelf life if stored frozen. Excellent for finishing open mouths, eyes and nostrils or for repairs such as reconstructing broken antlers. Available in natural color only.

AS-1/4 NATURAL (1/4 lb. kit) 21.00 \$CAD
 Apoxie 1 (1 lb. kit) (Natural) 40.00 \$CAD
 Apoxie 4 (4 lb. kit) (Natural) 72.00 \$CAD

AS-1/4 BLACK (1/4 lb. kit) 21.00 \$CAD
 AS-1 BLACK (1 lb. kit) 40.00 \$CAD

AS-1/4 PINK (1/4 lb. kit) 21.00 \$CAD
 AS-1 PINK (1 lb. kit) 40.00 \$CAD

AS-1 WHITE (1 lb. kit) 40.00 \$CAD

AS-1/4 RED (1/4 lb. kit) 21.00 \$CAD

APOXIE CLAY



Apoxie Clay is the ultimate permanent, self-hardening, synthetic clay, that combines the features & benefits of sculpting clay with those of epoxies. This product offers enhanced detail properties, plasticity, accuracy and handling features make this clay very user friendly. Apoxie Clay offers superior modeling, impressions and detail finishing, with a flat skin-like texture.

AC-1 (1 lb. kit)each 40.00 \$CAD
 AC-3 (3 lb. kit)each 72.00 \$CAD

BM HIDE PASTE



An excellent quality hide paste for fish taxidermy, gluing ear liners to ears, etc. Off white color makes this hide paste ideal for thin-skinned fish, eliminates drumming. Useful in all phases of mammal and fish taxidermy. Ready mixed, Polytranspar Hide Paste is ready to use straight from the pail.

BM-HP32 (32 oz)each 23.00 CAD
 BM-HP1 (1 Gallon).....each 84.00 CAD

SALLIE DAHMES HIDE PASTE



This is a hide paste that comes in a powder and is mixed with water. Lightly sand or use Mannikan Prep before applying hide paste. Before mounting, apply a very thin layer to the entire mannikan. Without hide paste the cape will "drum" or lift from the mannikan creating a poor mount.

SDHP1 (1 lb. bag)each 8.50 \$CAD
 SDHP5 (5 lb. bag)each 24.00 \$CAD
 SDHP10 (10 lb. bag)each 40.00 \$CAD

Epoxies, Adhesives and Fillers

CRITTER CLAY

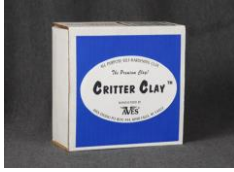

A multi-purpose, non-cracking, non-shrinking clay. Specially formulated with the Taxidermist in mind.

CC5 (5 lb. block)each 31.00 \$CAD
CC25 (25 lb. block)each 89.00 \$CAD

'Faunart' CLAY



This grey non-firing clay has an excellent texture and is easily sculpted and modeled. It is now manufactured using a small percentage of cellulose. This process produces a clay with unique workability while shaping and rolling. It easily adheres to add-ons, a touch of water suffices. It strengthens while drying which avoids cracking: plus a definite resistance to impact due to its increased hardness. Air dries rock-hard. Perfect clay to use for sculpting eyelids. Paintable, non-toxic, minimum shrinkage, no-cracking.

FC2 (2 lb. block)each 6.25 CAD
FC5 (5 lb. block)each 11.50 CAD
FC10 (10 lb. block)each 20.75 CAD
FC25 (25 lb. block)each 41.50 CAD

TOM SEXTON FISH FILLER



An outstanding lightweight fish filler. Good creamy texture that accepts pins when dry and still holds together nicely with adequate strength.

FF5 (5 lb. bag)each 21.00 \$CAD
FF10 (10 lb. bag)each 38.00 \$CAD

HIGH FIBER



Safe and non-toxic, yet "strong" and ready to use. Useful in maché formulas, or as a bed for molds.

HF5 (5 lb. bag)each 24.00 \$CAD
HF10 (10 lb. bag)each 40.00 \$CAD

SALLIE DAHMES EAR BASE



Sallie Dahmes' personal Ear Base formula is lightweight but very strong. Allows ample time for sculpting the earbutts beneath the skin before drying.

SDEB1 (1 lb. bag)each 8.50 \$CAD
SDEB5 (5 lb. bag)each 20.50 \$CAD
SDEB10 (10 lb. bag)each 38.00 \$CAD

DEXTRINE



Dextrine is used as a glue in various formulas to make machés and hide pastes. It can also be added to plaster as a binder for strength and better hold.

DEX5 (5 lb. bag) each 16.95 \$CAD

MASTER MACHE



Excellent base for mixing your own maché formulas, make fish filler, ear base maché, hide paste, etc. Ideal for habitat base building.

MM5 (5 lb. bag)each 21.00 \$CAD
MM10 (10 lb. bag)each 40.00 \$CAD

SALLIE DAHMES MACHE



Sallie Dahmes maché is creamy and smooth somewhat stronger and "stickier" than Jim Hall maché. It is used around the antler base to create a smooth contour over the skull plate of game heads.

SDM1 (1 lb. bag)each 9.00 \$CAD
SDM5 (5 lb. bag)each 21.00 \$CAD
SDM10 (10 lb. bag)each 40.00 \$CAD

Epoxies, Adhesives and Fillers

JIM HALL MACHE



It has a "perfect" creamy-smooth consistency. There is adequate strength for most purposes yet it will still accept pins for mounting.

JHM1 (1 lb. bag)each 9.00 \$CAD
 JHM5 (5 lb. bag)each 21.00 \$CAD
 JHM10 (10 lb. bag)each 40.00 \$CAD

SKULL FINISH



Seal, glue and protect skulls. SKULL FINISH gives to skulls a nice finishing touch. It also protects bones from yellowing and makes it easier to clean. Water based. Apply with a paint brush or a sprayer.

SF-8 (8 oz.)each 8.50 CAD
 SF-32 (32 oz.)each 19.00 CAD

CLAYSHAY (AVES)



Clay and Mache. Aves ClayShay is the best of both. It feels like clay and sets like mache. Aves ClayShay is for universal applications as a clay or a mache. It is a dry powder ready for use with the addition of water and has about a one hour set time. It offers 0% shrinkage. Light brown in color. ClayShay offers lightweight, non toxic, strength and versatility. ClayShay has a double set time to lock in details and eliminate shrinkage. The first soft set occurs in about 1 hour after mixing, the second hard set occurs in 3-4 days when the moisture dries off.

SHAY-1 (1 lb. bag)each 9.00 \$CAD
 SHAY-5 (5 lb. bag)each 21.00 \$CAD
 SHAY-10 (10 lb. bag)each 40.00 \$CAD

BM CLEAR FIN



This cream has uses in all stages of taxidermy work. Used in fin backing. A great adhesive! FREEZE-WARNING.

CF (10 oz. tube)each 7.50 CAD

BM's SUPER GLUE



BM Sports Cyanoacrylates have been tested in our own shop against the toughest standards. Available in 3 formulas and 2 sizes (1 oz. and 2 oz.).

Thin: (Bonding time: 1-3 sec.)
 Med.: (Bonding time: 5-15 sec.)
 Thick: (Bonding time: 30-45 sec.)

CYANO-771 (Thin 1 oz.)each 11.50 CAD
 CYANO-772 (Thin 2 oz.)each 18.95 CAD
 CYANO-781 (Med. 1 oz.)each 11.50 CAD
 CYANO-782 (Med. 2 oz.)each 18.95 CAD
 CYANO-791 (Thick 1 oz.)each 11.50 CAD
 CYANO-792 (Thick 2 oz.)each 18.95 CAD



Molding

URETHANE FOAM



This is a 4 lb. density two-component urethane foam. Simply mix equal amounts of part A and part B (1 to 1 ratio by weight). (Caution: Do not breath fumes while foam is expanding.)

UF5 (1 litre A and B)each 65.00 CAD

ALGINATE MOLDING MATERIAL



Holds incredible detail! Will not stick to hair, or anything, (except itself before it sets up). Mix with water. Sets in approximately two minutes. An Alginate mold is usually good for only one casting.

AL1 (1 lb).....each 19.00 \$CAD

HIGH FIBER



Safe and non-toxic, yet "strong" and ready to use. Useful in maché formulas, or as a bed for molds.

HF5 (5 lb. bag).....each 24.00 \$CAD

HF10 (10 lb. bag).....each 40.00 \$CAD

LIQUA-CAST



A super-fast setting two parts casting material which will set up in one to five minutes, depending on the room temperature. Cures rock-hard and is inexpensive enough to use on just about anything. Captures incredible details in flexible molds (not for use in Alginate molds or any other moist material). Use it to cast duck heads, duck feet, teeth, claws, earliners, rocks, leaves, noses or anything you can think of!

LC10-16 (natural color - 8 oz. part A and B) ...24.50 \$CAD

INJECTA-CAST



Injection-grade liquid casting material which sets up hard three to five minutes after mixing. Used to plump up bird feet, small mammal toes, or any injectable area which is susceptible to shrinkage. Simply mix equal parts of part A and part B and quickly inject the material through a hypodermic needle into the toes and foot of the specimen. The syringe and needle should be immediately cleaned with acetone to prevent Injecta-Cast from setting up in the hypodermic needle. Within five minutes the material will harden preventing any further shrinkage

LC30-16 (8 oz. part A and B)..... each 24.50 \$CAD



www.bmsports.com

Tanning instructions

REHYDRATING PROCESS (formula 1)

This process will rehydrate dried skins, such as African skins or grease burned skins.

Mix:

10 Gal. of water at 35 degree Celsius
½ lb. of **Nitro Plus**
35 ml. of **Safuron** or **BM 4 in 1**
2 oz. (weight) of **Degracide**
4 oz. (weight) of **Enzimol**

(Soak for 4 to 72 hours)

Remove the skins. Rinse in cold water (20 minutes).
Start pickling according to usual process.

REHYDRATING PROCESS (formula 2)

This process will rehydrate dry salted skins.

Mix:

10 Gal. of water
70 ml of **BM Antibac**
70 ml. of **Safuron** or **BM 4 in 1**

(Soak overnight)

Remove the skins. Rinse in cold water (20 minutes).
Start pickling according to usual process.

TANNING WITH LUTAN-FN

This process will create a nice white-colored skin with excellent stretch. Minimum shrinkage.

Pickle solution

Water 10 Gal.
Tanner's salt (non-iodized) 6 ½ lb.
(or 10 lb of **Fine Salt**)
Acid bath 7 ½ oz. (weight)
Transpacide 70 ml

Maintain the PH of the pickle solution between 1 and 2 at all times.

Soak for 12 to 24 hours.

Remove the skins from pickle solution.

Drain and shave the skins.

We recommend returning the skins to the pickle for another 12 hours.
Remove the skins from the pickle solution and rinse the skins in 10 gallons of cold water for 30 minutes before the tanning process.

Tanning process

Water 10 Gal.
Fine Salt 7 lb.
Lutan-FN 1 lb.

Maintain the PH of your tanning solution between 3.5 and 4 at all times.

Soak for 12 to 24 hours.

Neutralizing solution

Water 10 gal.
Sal Soda 5 oz (weight).

Let the skins soak for 30 minutes.

Remove the skins from neutralizing solution, drain.

Tanning oil

Oil the skin with **BM Tanning Oil** or **Mixture Derme CV-N3**.
Allow the oil to penetrate for 3 to 4 hours.
Put the skin in a plastic bag.
Place it in the freezer till you're ready to mount it.



ORDER TOLL FREE 1-800-351-2037
VISIT OUR WEBSITE AT WWW.BMSPORTS.COM

Tanning instructions

TANNING WITH SOLUTAN 2000 (formula #1)

This formula is made for dry tanning optimal results.

Pickling solution

Water 10 Gal.
Tanner's salt (non-iodized) 3 ¾ lb.
(or 5 ¾ lb of **Fine Salt**)
Sulfuric acid 70 ml
Transpacide 70 ml

Maintain the PH of the pickle solution between 1 and 2 at all times.

Soak for 2 to 3 nights.
Remove the skins from pickle solution.
Drain and shave the skins.
We recommend returning the skins to the pickle for another 12 hours.
Remove the skins from the pickle solution.

Tanning process

Water 10 Gal.
Fine Salt 9 ¼ lb.
Degracide ¼ lb.
Solutan 2000 ¼ lb.
Formic acid 70 ml

Maintain the PH of your tanning solution at 2.5 at all times.
Let the skins soak for 3 to 4 nights.

Then add the following:
Solutan 2000 ¼ lb.
Neutrasium ¼ lb.

Maintain the PH of your tanning solution at 3.5.
Let the skins soak for 4 hours

Then add the following:
Activeur 2000 ¼ lb.
Mixture Derme S 135 ml.
Baking soda 1 oz.

Maintain the PH of your tanning solution at 4.5 at all times.
Let the skins soak for 1 night.

Remove the skins from tanning solution.
Let the skins drain for 2-3 hours.
Prepare a Re-tanning solution.

Re-tanning solution

Water 10 gal.
Fine salt 7 lb.
Activeur 2000 ¼ lb
Blankota 135 ml

Let the skins soak 1 night.
Remove the skins from the solution.
Drain the skins for 2-3 hours.
Finalize according to usual process (oiling, drying, and tumbling)

TANNING IN 1 DRUM

This formula is specially made for taxidermists working in small shops

Pickling and tanning solution

Water 10 Gal.
Tanner's salt (non-iodized) 3 ¾ lb.
(or 5 ¾ lb of **Fine Salt**)
Sulfuric acid 70 ml
Transpacide 100 ml

Maintain the PH of the pickle solution between 1 and 2 at all times.

Let the skins soak for 2 to 3 nights.
Remove the skins from pickle solution.
Drain and shave the skins.

Then add the following:

Fine salt 3 ¾ lb.
Solutan 2000 ½ lb.
Mixture Derme S 135 ml

Maintain the PH of the solution between 1 and 2 at all times.
Let the skins soak 1 night.

Then add the following:

Neutrasium ¼ lb.

Maintain the PH of the solution at 2.5.
Let the skins soak for 4 hours

Then add the following:

Activeur 2000 ¼ lb. or **Silitan** 70 ml
Baking soda till you reach a PH level of 4.5.

Let the skins soak 1 night.
Drain the skins for 2-3 hours.
Wash the skins for 10 minutes in warm water.
Drain the skins 1 hour.
Put the skins in a plastic bag.
Place it in the freezer till you're ready to mount it.



ORDER TOLL FREE 1-800-351-2037

VISIT OUR WEBSITE AT WWW.BMSPORTS.COM

Tanning instructions

TANNING IN 2 DRUMS

This formula will give the taxidermist the opportunity to use each solution more than 1 time.

Pickling solution

Water 10 Gal.
Tanner's salt (non-iodized) 3 ¾ lb.
(or 5 ¾ lb of **Fine Salt**)
Sulfuric acid 100 ml
Transpacide 70 ml

Maintain the PH of the pickle solution between 1 and 2 at all times.

Let the skins soak for 2 to 3 nights.
Remove the skins from pickle solution.
Drain and shave the skins.

Tanning solution

Water 10 Gal.
Fine salt 9 ¼ lb
Solutan 2000 ½ lb.
Mixture Derme S 135 ml.
Neutrasium ¼ lb.

Maintain the PH of tanning solution at 4.5 at all times.

Let soak the skins for 1 night.
Remove the skins from tanning solution.
Wash the skins in 10 gallons of warm water.
Drain the skins
Put the skins in a plastic bag.
Place it in the freezer till you're ready to mount it.

BUCKSKIN TANNING

This kind of work should be done outside your shop.

Rehydrating process

(see page 18)

Lime (operation of removing the hair to get a leather)

Water 10 gal.
Lime ½ lb.
Lime activator ½ lb.
(PH: 12)

Let the skins soak 24-72 hours.
Push the hair off.
Wash the skins in warm water for 20 minutes.
Drain and start the deliming process.

Deliming

Water 10 gal.
Nitro Plus ½ lb.

Let the leathers soak for 30 minutes.

Then add the following:

Degracide ½ lb.
(PH: 7 or 8)

Let the leathers soak 1 night.

Remove the leathers from the deliming solution.
Wash in warm water for 20 minutes.
Drain and start the pickle process.
Continue on with the rest of tanning process.

ANTLER IN VELVET TANNING

Tanning solution specially designed to set and tan velvet on antlers

Puncture the velvet with needles every 1/4 inch in order to ensure maximum penetration of the solution during soaking
Paint on a heavy coat of **Antler in velvet tan** (p.31 in catalog) and hang to dry for 4 days.
Rinse off residue in cool water and hang until dry.
The velvet can be fluffed with a air dryer or air compressor and soft brush.

Tanning and Chemical Supplies

TANNING PRODUCTS FOR BEGINNERS

BM BEAR TANNING KIT



BM BEAR TANNING KIT

BM BEAR TANNING KIT includes tanning products, neutralizer, soap, softening oil and all the instructions needed for a beginner. A kit can tan a complete bear hide.

BM BEAR KIT (enough for 20 gallons)..... 54.95 \$CAD

Tanning and Chemical Supplies

TANNING PRODUCTS FOR BEGINNERS

MONOTAN



MONOTAN is the best tanning solution for a beginner. **MONOTAN** is a powder tanning solution containing a special blend of acids and tanning agents that will produce a soft and supple skin.

Mix all the **MONOTAN** in 10 gallons of warm water (can tan 2 deer capes). Let the skin soak for 72 to 96 hours, then neutralize the tanning solution with sal soda. Wash the skin 10-15 minutes. Remove and drain. Easy as 1-2-3. (Tanning oil sold separately)

MONO (enough for 10 gal)each 21.00 CAD

BM TAN 101



Like **MONOTAN**, **BM TAN 101** is a powder tanning solution containing a special blend of acids and tanning agents that will produce a soft and supple skin. **BM TAN 101** will give your hides more stretch than **MONOTAN**

Mix all the **TAN 101** in 10 gallons of warm water (can tan 2 deer capes). Let the skin soak for 72 to 96 hours, then neutralize the tanning solution with sal soda. Wash the skin 10-15 minutes. Remove and drain. Easy as 1-2-3. (Tanning oil sold separately)

BM-TAN 101 (enough for 10 gal)each 26.00 CAD

BM TANNING KIT



The **BM TANNING KIT** includes tanning products, neutralizer, softening oil and all the instructions needed for a beginner. One kit can tan one complete deer hide or 3 beaver.

BM TAN KIT (enough for 10 gal).....each 35.00 CAD

BM SKULL BLEACHING KIT



The **BM SKULL KIT** includes Sal Soda, White Bone, Magnesium Carbonate, Skull Finish and all the instructions needed for a beginner. One kit can bleach one moose skull or two deer skull or 2 bear skull.

BM SKULL KITeach 22.00 CAD

Tanning and Chemical Supplies

BM's TANNING PRODUCTS

BM TANNING OIL



BM TANNING OIL is a special blend of oils and formulated for a better penetration of the skin. If used in conjunction with Monotan, Lutan-FN or a Solutan 2000 solution, you will obtain more supple and softer skins..

BM-TAN OIL-32 (32 oz. bottle).....each 20.00 CAD
BM-TAN OIL-128 (1 gallon bottle)each 60.00 CAD
BM-TAN OIL-5 (5 gallons bottle)each 260.00 CAD

BM TAN 102



BM TAN 102 is a special blend of oils and formulated for a better penetration of the skin. If you feel your skins need more softness, use BM Tan 102. If used in conjunction with Monotan, Lutan-FN or a Solutan 2000 solution, you will obtain more supple and softer skins.

BM-TAN 102-32 (32 oz. bottle).....each 21.00 CAD
BM-TAN 102-128 (1 gallon bottle)each 65.00 CAD

LIPODERM LIQUOR PSE

Lipoderm Liquor PSE is suitable for fatliquoring all types of fur skin. Lipoderm Liquor PSE can be applied to the pickle, to the tan bath or after tanning. In order to obtain a more rapid dispersion, it is advisable to add the fat liquor in form of an emulsion. Leather becomes exceptionally soft when the fatliquor is added to the tan bath. Lipoderm Liquor PSE penetrates rapidly and uniformly into the leather of fur skins and promotes the uptake of other fats, A soft, stretchy and non-yellowing fur leather is obtained with this product. In pickling, or the tanning of fur skins or in a separate bath after tanning: Use 4-10g/Litre Lipoderm Liquor PSE

LIP/PSE-1 (1 Litre).....each 20.00 CAD
LIP/PSE-4 (4 Litre).....each 60.00 CAD

BM 4 in 1



BM 4 in 1 can be used in all soak solutions for cleaning, relaxing degreasing and preparing skins for tanning. It will not cause hair slippage because of its low PH. Stronger than dish detergents.

BM-4-1-32 (32 oz. bottle).....each 14.95 CAD
BM-4-1-128 (1 gallon bottle)each 46.95 CAD
BM-4-1-5 (5 gallon pail)each 197.95 CAD

BM 4 in 1(Scented)



Same efficiency as our regular BM 4 in 1 with a pine freshness added to our formula to remove and mask unpleasant odors.

PINE-4-1-32 (32 oz. bottle).....each 14.95 CAD
PINE-4-1-128 (1 gallon bottle)each 46.95 CAD
PINE-4-1-5 (5 gallon pail)each 197.95 CAD

BM ANTIBAC



BM ANTIBAC is a highly concentrated bactericide. We recommended to use 70 ml for each 10 gallons of water. Include BM ANTIBAC during rehydration of salted skins, detergent wash solutions and brine solutions. Bacteria problems are the main reasons for hair slippage.

BM-ANTIBAC-32 (32 oz. bottle).....each 9.00 CAD
BM-ANTIBAC-128 (1 gallon bottle)each 15.00 CAD
BM-ANTIBAC-5 (5 gallon pail)each 60.00 CAD

Tanning and Chemical Supplies

REHYDRATING PRODUCTS

(See rehydrating procedures on page 19)

BM REHYDRATE 101



Special blend of relaxing agents which can be used to relax dry skins. Mix all the ingredients in 10 gallons of hot water. Let the skins soak for 4 to 72 hours. Rinse (20 minutes) in cold water. Continue the usual process of tanning.

BM-HYD-101 (enough for 10 gal)each 15.00 CAD

BM-HYD-30 (enough for 30 gal)each 25.00 CAD

ENZIMOL

To softened the leather evenly by restoring its original look. Use in rehydrating solution.

ENZ-1 (1 kg)each 24.00 \$CAD

ENZ-5 (5 kg)each 96.00 \$CAD

ENZ-10 (10 kg)each 203.00 \$CAD

ENZ-25 (25 kg)each 452.00 \$CAD

DEGRACIDE

Degraded protein substances (hard to tan) in the leather. It helps to completely exhaust the mineral tanning agents. Acid light for deliming basic agents after a stage of ``hair off``. This product may also be used to rehydrate the dry raw hides and skins.

DEG-1 (1 kg.).....each 25.00 \$CAD

DEG-5 (5 kg.).....each 102.00 \$CAD

DEG-10 (10 kg.).....each 190.00 \$CAD

DEG-25 (25 kg.).....each 408.00 \$CAD

NITRO PLUS

Penetrates leather unprocessed dried to give flexibility and regenerate the fibers of the leather. Very good product for deliming basic agents after a stage of ``hair off`` (antibacterial).

NITRO-1 (1 kg)each 8.50 CAD

NITRO-10 (10 kg)each 47.00 CAD

NITRO -25 (25 kg)each 100.00 CAD

SAFURON

Pronounced wetting of the leather. Degreases and cleans the surface. Makes the rehydration of the leather easier.

SAF-32 (32 oz.)each 14.00 CAD

SAF -128 (1 gal).....each 34.00 CAD

SAF -5 (5 gal).....each 130.00 CAD

DEGREASER

(Dangerous good): additional charges will be added for the transport of hazardous materials

SOLUDÉGRAISSE

*** (Dangerous Good)

Solvent cleaner and degreaser. Can be used for fur to dry cleaning with sawdust or for the degreasing of bird skins. This product can be reused several times.

For birds: soak the bird skin completely in Soludégraisse:

15 min./grouse, 30 min./duck, 45 min./goose

SODG-32 (32 oz.)each 17.00 CAD

SODG -128 (1 gal)each 40.00 CAD

SODG -5 (5 gal)each 180.00 CAD

SOLUPRÉSERVE

*** (Dangerous Good)

A unique product of its kind to prepare fish skins for tanning. Holds the scales that tend to detach from the skin, provides a good elasticity and a smooth surface when it dries. Dilute **Solupr  serve** 50/50 with warm water and submerge the skin at least 24 hours, or more, if the fish skin is oily. Rinse in cold water with **Safuron**. Then submerge in water with **Borax**: a cup per gallon of water for 20 minutes. Now your fish is ready for mounting.

SOPR-32 (32 oz.)each 15.50 CAD

SOPR -128 (1 gal)each 35.50 CAD

SOPR -5 (5 gal)each 160.00 CAD

BM POLY-TAN

*** (Dangerous Good)

Can tan fish and bird easily. Mix BM POLY-TAN with an equal amount of water, follow the directions on the bottle and use your solution over and over.

BM-POLY-32 (32 oz.)each 15.50 CAD

BM-POLY-128 (1 gal)each 35.50 CAD

BM-POLY-5 (5 gal)each 160.00 CAD



Tanning and Chemical Supplies

ACIDS AND PICKLING PRODUCTS

(See pickling procedures on page: 18-19-20)

ACID BATH (Oxalic acid)

An absolute **MUST** for good tanning. Increases degree of tan by 50%. When dissolved, rapidly penetrates for proper pickling action. Acid level monitored with Ph paper. Neutralize with Baking Soda.

CT-15-16 (1 lb)	each 8.00 CAD
CT-15-4 (4 lb.)	each 24.00 CAD
CT-15-10 (10 lb)	each 54.00 CAD
CT-15-20 (20 lb)	each 96.00 CAD
CT-15-55 (55 lb.)	each 240.00 CAD

CITRIC ACID

An excellent natural pickling agent. We recommend using Citric Acid when you want to avoid environmental and personal handling problems. It will do as excellent a pickling job as any of the other acids being used. Mix enough pickling solution to completely submerge the skins or capes. Mix the solution 24 hours before you will use it, using hot water. For every 1 gallon of solution needed, mix:

1 gallon of hot water
3 oz. of Citric Acid = 3 level tablespoonfuls
1 lb. of non-iodized salt – 2 ½ cupfuls

After mixing and cooling the solution for 24 hours, test the Ph level. It should read below a 2.5 Ph. If you are using a salinometer, it should read 40% or higher. Place the skins or capes into the solution, and allow them to pickled. The skins or capes will appear translucent and milky colored.

CA-1 (1 lb)	each 8.00 CAD
CA-3 (3 lb.)	each 18.00 CAD
CA-10 (10 lb)	each 54.00 CAD
CA-20 (20 lb)	each 96.00 CAD
CA-55 (55 lb.)	each 240.00 CAD

FORMIC ACID 85%

*** (Dangerous Good)

Use it to adjust the PH level

FORMIC-32 (32 oz.)	each 20.00 CAD
FORMIC-128 (1 gal)	each 49.00 CAD
FORMIC-5 (5 gal)	each 240.00 CAD
FORMIC-45 (45 gal)	each 1600.00 CAD

SULFURIC ACID

*** (Dangerous Good)

Acts on the swelling of the leather

SULF-32 (32 oz.)	each 16.00 CAD
SULF-128 (1 gal)	each 40.00 CAD
SULF-5 (5 gal)	each 150.00 CAD
SULF-45 (45 gal)	each 1000.00 CAD

TRANSPACIDE

Acid to facilitate the fleshing of the skin. It allows the salt to dissolve. It goes through the fat and makes a softer leather.

TRA-32 (32 oz.)	each 20.00 CAD
TRA-128 (1 gal)	each 60.00 CAD
TRA-5 (5 gal)	each 280.00 CAD

DEGRACIDE

Degraded protein substances (hard to tan) in the leather. It helps to completely exhaust the mineral tanning agents. Acid light for deliming basic agents after a stage of ``hair off``.

DEG-1 (1 kg.)	each 25.00 \$CAD
DEG-5 (5 kg.)	each 102.00 \$CAD
DEG-10 (10 kg.)	each 190.00 \$CAD
DEG-25 (25 kg.)	each 408.00 \$CAD

TANNER'S SALT (Non-iodized)

The salting process is vitally important for both preventing the hair slippage and preparing the skin for the tanning process. You should thoroughly cover the skin with salt, rubbing it all over and into the entire cape to ensure the penetration. This process will draw the moisture from the cape so lay it on an incline of some type in order to allow the cape drain. An occasional resalting will be required until the cape has sufficiently dried.

*Note: we recommend Tanner's salt (non-iodized) for maximum coverage and penetration.

SALT-2 (2 kg. bag)	each 9.00 CAD
SALT-5 (5 kg. bag)	each 18.50 CAD
SALT-25 (22,7 kg)	each 73.00 CAD

BASCAL S

Bascal S is used in the soaking bath to counteract hairslip and in pickling to achieve light and soft skins. Also makes shaving easier. Can also be used as a deliming agent in the hair removal process. When used in a pickle solution with other acids, use 1 oz. of Bascal S, ½ the usual amount of other acid to 1 gallon of water. When used alone without an acid, use 2 oz. of Bascal S. Once you use this product you'll never tan another skin without it.

BAS/S-1 (1 kg.)	each 25.00 \$CAD
BAS/S-5 (5 kg.)	each 102.00 \$CAD
BAS/S-10 (10 kg.)	each 190.00 \$CAD
BAS/S-25 (25 kg.)	each 408.00 \$CAD

Tanning and Chemical Supplies

MINERAL TANNING PRODUCTS

(See tanning procedures on page: 18-19-20)

SOLUTAN 2000

Mineral tanning agent used to consistently pronounce the action in the fibres of the leather. Makes the leather more supple. Gives a compact structure and a tight grain. To get a leather best quality and superior durability compared to other mineral tanning products.

TAN 2000-1 (1 kg).....	each 20.00 \$CAD
TAN 2000-10 (10 kg.).....	each 171.00 \$CAD
TAN 2000-25 (25 kg).....	each 379.00 \$CAD
TAN 2000-150 (147 kg.).....	each 1958.00 \$CAD

LUTAN-FN TANNING AGENT



Lutan-FN has been used in many commercial tanneries for years. It's easy to use – after salting, pickling and shaving, a simple one step soaking process does the job. Lutan-FN creates a nice white-colored tanned skin. Consistent results every time. 1 oz. of Lutan-FN tans 1 lb. of raw skin.

LFN-2 (2 lb.).....	each 24.00 CAD
LFN-5 (5 lb.).....	each 53.00 CAD
LFN-10 (10 lb.).....	each 99.00 CAD
LFN-25 (25 lb.).....	each 237.00 CAD
LFN-55 (55 lb.).....	each 467.00 CAD

ALUMINUM SULPHATE

Aluminum Sulphate is recommended only to be used as a light pickling for skins or as a partial tanning agent. This product is not recommended for full tanning because the combination of sulphate and water that leaves sulfuric acid residue in the skin and because of the lack of stretch. A small amount, however, can be used in the salt brine to help set the hair and make the skin easier to shave.

AS2 (2 kg. bag).....	each 9.50 CAD
AS5 (5 kg. bag).....	each 17.50 CAD
AS10 (10 kg. bag).....	each 26.50 CAD
AS20 (20 kg. bag).....	each 34.00 CAD
AS200 (200 kg.).....	each 295.00 CAD

SYNTHETIC TANNING PRODUCTS

(See tanning procedures on page: 18-19-20)

BLANKOTAN



Blankotan is a blend of specially developed oils and tanning agents for the purpose of tanning fur skins and hair-on skins especially for taxidermy. First, use an acid pickle and then brush-on with Blankotan. A 32 oz bottle can tan 4 average size capes.

BLA-32 (32 oz)	each 18.00 CAD
BLA-128 (1 gal).....	each 60.00 CAD
BLA-5 (5 gal).....	each 255.00 CAD

ACTIVATEUR 2000



Versatile synthetic tanning product. For a full and soft leather. Increases the smoothness of the leather.

ACT-1 (1 kg)	each 28.00 CAD
ACT-10 (10 kg.).....	each 228.00 CAD
ACT-25 (25 kg)	each 495.00 CAD

Tanning and Chemical Supplies

NEUTRALIZER

(See neutralizing procedures on page 18)

NEUTRASIMUM



Use to neutralize acids in tanning solutions. It fixed mineral tanning agents in the leather and reduces the chances of oxidation.

NEUTRA-1 (1 kg)	each 7.50 CAD
NEUTRA -10 (10 kg.)	each 88.00 CAD
NEUTRA -25 (25 kg)	each 190.00 CAD
NEUTRA -250 (250 kg.)	each 1440.00 CAD

SODIUM BICARBONATE (Baking Soda)



A very penetrating neutralizing agent used to basify (adjust) Aluminum Sulfate or Lutan-FN.

BS-1 (1 lb)	each 3.00 CAD
BS-5 (5 lb.)	each 10.00 CAD
BS-10 (10 lb)	each 15.50 CAD
BS-20 (20 lb)	each 29.00 CAD
BS-55 (55 lb)	each 72.00 CAD

SAL SODA

This useful product is helpful in dissolving meat, fat and grease when boiling skulls and antler plates. If meat, membrane and grease are not removed, the decaying tissue will attract insects to the mount in the future. To use, simply add a small amount of Sal Soda (1 cup per gallon of water) to salt water in a non-aluminum pan, bring to a boil and immerse the skull or antler plate in the solution. Check the progress occasionally and remove when the flesh turns into a jelly-like substance (within about a half-hour – no longer). The tissue can then be easily removed by scraping off. Repeat if necessary for an additional 15 minutes. After rinsing, the cleaned antler plate is ready for mounting. To bleach out a skull after boiling and removing the meat, soak the skull in Hydrogen Peroxide overnight, rinse and allow the skull to bleach out white in the sun.

SS-1 (1 lb).....	each 4.00 CAD
SS-5 (5 lb.).....	each 10.75 CAD
SS-10 (10 lb).....	each 19.00 CAD
SS-20 (20 lb).....	each 34.75 CAD
SS-55 (55 lb).....	each 84.00 CAD

TANNING OIL

MIXTURE DERME V



Mixture of natural and synthetic tanning oils. Can be applied directly to the leather or be embedded in tanning solutions. Makes the leather soft and elastic.

MIX-V-32 (32 oz)	each 17.00 CAD
MIX-V-128 (1 gal).....	each 50.00 CAD
MIX-V-5 (5 gal).....	each 200.00 CAD
MIX-V-45 (45 gal.).....	each 1400.00 CAD

MIXTURE DERME N



Semi-natural oil. This tanning oil penetrates deeply into the leather leaving a good load of oil..

MIX-N-128 (1 gal).....	each 56.00 CAD
MIX-N-5 (5 gal).....	each 250.00 CAD

MIXTURE DERME S



Mixture Derme S is specifically designed to treat fur and wool skins. It makes a white color leather and not yellowed it. Mixture Derme S's property to penetrate deeply into the leather making it more flexible, elastic and silky. Due to its high concentration in emulsifier agent it cleans the fur and emulsify the natural fats in the skin.

MIX-S-32 (32 oz).....	each 18.00 CAD
MIX-S-128 (1 gal)	each 58.00 CAD
MIX-S-5 (5 gal)	each 270.00 CAD

Tanning and Chemical Supplies

TANNING OIL

BEST SELLER

MIXTURE DERME CV-N3



Mixture Derme CV-N3 is a combination of high-quality tanning oils. It provides skin flexibility, a better elasticity and a silky finish leaving pale staining to leather. Mixture Derme CV-N3 is resistant to acids, salts and mineral tanning agents.

CVN3-32 (32 oz)each 17.00 CAD
CVN3-128 (1 gal).....each 56.00 CAD
CVN3-5 (5 gal).....each 250.00 CAD

MIXTURE DERME C



Semi-synthetic oil. Grease the surface of the leather and makes it more flexible and elastic.

MIX-C-32 (32 oz)each 18.00 CAD
MIX-C-128 (1 gal)each 58.00 CAD
MIX-C-5 (5 gal)each 270.00 CAD

MIXTURE POLYDERME



Mixture Polyderme is a combination of tanning oils containing a low dose of tanning solution. Supplementing the traditional tanning, it has been specifically designed to simplify and improve the quality of the pelts to fur and leather production-related. Mixture Polyderme is dark brown. It reinforced the fibers of the leather by increasing their resistance to water and heat. In addition, it provides better flexibility, elasticity and a silky finish.

MIX-POLY-32 (32 oz).....each 18.00 CAD
MIX-POLY-128 (1 gal)each 58.00 CAD
MIX-POLY-5 (5 gal)each 270.00 CAD

Tanning and Chemical Supplies

HAIR OFF CHEMICAL PRODUCTS

(See hair off procedures on page 20)

LIME

Basic and chemical agent causing the hair loss.

LIME-1 (1 kg.).....each 3.00 CAD
LIME-10 (10 kg.).....each 12.00 CAD
LIME-25 (25 kg.).....each 25.00 CAD

LIME ACTIVATOR

Basic agent. Will help the lost of hair during the hair off process.

AC-LIME-1 (1 kg.)each 9.50 CAD
AC-LIME-10 (10 kg.).....each 73.00 CAD
AC-LIME-25 (25 kg.).....each 160.00 CAD

DEGRACIDE



Degraded protein substances (hard to tan) in the leather. It helps to completely exhaust the mineral tanning agents. Acid light for deliming basic agents after a stage of ``hair off``

DEG-1 (1 kg.).....each 25.00 \$CAD
DEG-5 (5 kg.).....each 102.00 \$CAD
DEG-10 (10 kg.).....each 190.00 \$CAD
DEG-25 (25 kg.).....each 408.00 \$CAD

NITRO PLUS



Penetrates leather unprocessed dried to give flexibility and regenerate the leather fiber. Very good product for déliming basic agents after a stage of hair off.

NITRO-1 (1 kg.)each 8.50 CAD
NITRO-10 (10 kg.)each 47.00 CAD
NITRO-25 (25 kg.)each 100.00 CAD

HAIR OFF CHEMICAL PRODUCTS

HAIR OFF SYSTEM (BM Sports)



BM Sports Hair Off System is a 2 part kit which is used to strip hair from skin prior to tanning. A 10 gallon kit will dehair 1 deer back skin.

CSP-10-1 (enough for 10 gal.)..... 15.00 CAD
CSP-30 (enough for 30 gal.) 35.00 CAD



Offering the best tanning products in Canada

Tanning and Chemical Supplies



BM SPORTS DISTRIBUTION is also distributing KNOBLOCHS



LIQUA TAN (Knoblochs)

Liqua Tan is a complete and permanent tan. Fast drying. Compatible with all hide paste, Excellent stretch. Sets hair. No oily mess. Reduces shrinkage to almost zero. Easy to use. Can be mounted the same day or dried and handled as a tanned skin.

K1-32 (32 oz. bottle).....each 31.00 \$CAD
K1-128 (1 gallon bottle)each 84.00 \$CAD

LIQUA SOFT (Knoblochs)

A special tanning oil designed to be used with Liqua Tan when skins are to be used as flat skins or rugs. Helps produce a soft supple skin. Has special softening agents.

K6-32 (32 oz. bottle).....each 31.00 \$CAD
K6-128 (1 gallon bottle)each 80.00 \$CAD

LIQUA CURE (Knoblochs)

Liqua Cure is for fish and birds. It preserves (tans), degreases, cleans and removes odors. Liqua Cure also reduces shrinkage. This is a concentrate that is mixed one part Liqua Cure to ten parts water.

K2-32 (32 oz. bottle).....each 37.25 \$CAD

PRE TAN #110 (Knoblochs)

PRE TAN #110 is used in the salt brine solution to help set hair, retard bacteria growth, and pre-tan the skin. This product helps make shaving easier and produces better and softer leather. It does not require neutralizing and will not reduce stretch.

K110-32 (32 oz. bottle).....each 37.50 \$CAD

REPTILE TAN (Knoblochs)

Reptile Tan is used for tanning snakes and other reptiles, leaving them soft and pliable. Easy to use.

K3-16 (16 oz. bottle).....each 27.00 \$CAD
K3-32 (32 oz. bottle).....each 43.00 \$CAD

KEMAL-4 (Knoblochs)

Kemal-4 is a relaxer, skin-prep, detergent type degreaser and cleaner all in one. Concentrated and safe to use. Can be used in all soak solutions. Prepare the skin to accept tanning. Relaxes the skin for easier shaving. Softens skins such as African and grease burned skins. Will not cause hair slippage like ordinary soaps because of its low pH. Is about ten times stronger than most dish detergents.

K12-32 (32 oz. bottle).....each 27.00 \$CAD
K12-128 (1 gallon bottle).....each 80.00 \$CAD

KEMSOL DEGREASER (Knoblochs)

Kemsol Degreaser acts as a solvent. Mixes with up to 20 parts water. No odor and safe to use. Can be used over again. Works excellent on mammals, birds and fish. Can be used in conjunction with Kemal-4. Compatible with tanning agents.

K13-32 (32 oz. bottle).....each 28.25 \$CAD
K13-128 (1 gallon bottle).....each 85.00 \$CAD

RELAX-R (Knoblochs)

Relax R is an oil based skin relaxer that can be used in the rehydrating solution, or can be cut with water and applied directly to the skin.

K5-32 (32 oz. bottle).....each 25.00 \$CAD
K5-128 (1 gallon bottle).....each 78.00 \$CAD

Tanning and Chemical Supplies



BM SPORTS DISTRIBUTION is also distributing KNOBLOCHS

SKIN PREP NBU (Knoblochs)

Skin Prep NBU is safe to use, biodegradable, odorless and colorless. Highly recommended for problems which are associated with hair slippage. Use only 1/8 oz. per gallon of solution.

K34-32 (32 oz. bottle).....each 30.50 \$CAD
K34-128 (1 gallon bottle)each 100.00 \$CAD

DEODORIZER WASH (Knoblochs)

Deodorizer Wash is a concentrated wash that removes and masks unpleasant odors in skins such as bear, antelope, domestic sheep, fox, coyotes, goats, etc.

K7-16 (16 oz. bottle).....each 25.00 \$CAD
K7-32 (32 oz. bottle).....each 38.50 \$CAD

STOP SLIP (Knoblochs)

Will permanently set hair that is loose or starting to slip. Also works excellent for setting the velvet on horns. Spray on atomizer or sponge on.

K22-32 (32 oz. bottle).....each 19.50 \$CAD

BIRD FEET INJECTION FLUID (Knoblochs)

A preservative for injecting into bird feet, wings, feet of small game, and antler in velvet to reduced shrinkage. Safe to use without offensive odors.

K23-8 (8 oz. bottle).....each 13.00 \$CAD
K23-16 (16 oz. bottle)each 22.00 \$CAD
K23-32 (32 oz. bottle).....each 34.00 \$CAD

PROTEX MOUNT CARE (Knoblochs)

For protection of hair, fur and feathers from moth and other insect damage. Safe and easy to use. Won't wash out. This product is used for new mounts or existing mounts. Protex Mount Care is wiped into the air or added to the sawdust in the fur drum. This product is not water soluble.

K30-32 (32 oz. bottle).....each 47.50 \$CAD

PROTEX PRE SOAK (Knoblochs)

A water soluble compound for protection of hair, fur and feathers from moth and other insect damage. Also cleans and conditions hair. This product is used in the last rinse of the tanning process and in the rehydration bath prior to mounting. Concentrated. Use 1 oz. per gallon of water.

K31-32 (32 oz. bottle).....each 68.00 \$CAD

ANTLER IN VELVET (Knoblochs)

Antler in Velvet Tan is a fast acting permanent tanning solution specifically designed to set and tan velvet on antlers. It will not wash out.

K9-32 (32 oz. bottle).....each 29.50 \$CAD

ANTLER STAIN #2 (CHOCOLATE BROWN)

Antler Stain #2 (Knoblochs) is a stain that builds up gradually. It will give a natural chocolate brown color and will not fade. Alcohol base, can be thinned with water.

K20-16 (16 oz. bottle).....each 23.50 \$CAD



1-800-351-2037
www.bmsports.com

Tanning and Chemical Supplies

TANNER'S SALT (Non-iodized)

The salting process is vitally important for both preventing the hair slippage and preparing the skin for the tanning process. You should thoroughly cover the skin with salt, rubbing it all over and into the entire cape to ensure the penetration. This process will draw the moisture from the cape so lay it on an incline of some type in order to allow the cape drain. An occasional resalting will be required until the cape has sufficiently dried.

*Note: we recommend Tanner's salt (non-iodized) for maximum coverage and penetration.

SALT-2 (2 kg. bag).....each 9.00 CAD
SALT-5 (5 kg. bag).....each 18.50 CAD
SALT-25 (22,7 kg).....each 73.00 CAD

FINE SALT



Covering the flesh side of the skin with salt will draw the moisture from the cape to set the hair and retard bacterial damage.

FINESALT-2 (2 kg. bag)each 5.50 CAD
FINESALT -5 (5 kg. bag)each 9.00 CAD
FINESALT -20 (20 kg)each 18.00 CAD

BORAX (10 MOL)



Used for cleaning, moth proofing and preserving. Also used in tanning solutions and maché formulas.

PB5 (5 lb.)each 14.50 CAD
PB 25 (25 lb)each 56.00 CAD
PB50 (50 lb.)each 105.00 CAD

BM FISH-TAN



The finest tanning formula on the market for fish. Successfully transforms fish skin into a permanent, stable substance. Contains dry chemical and liquid additive. To aid in the complete dissolving of both products it is recommended to mix the solution with hot tap water and allow it to cool before submerging any fish skins.

FT-3 (enough for 2 gal.)each 16.50 CAD
FT-6 (enough for 5 gal.)each 32.95 CAD

ZINC SULPHATE

Useful in fish tanning as well as general tans.

ZS1 (1 lb. bag)each 7.50 CAD
ZS5 (5 lb. bag)each 27.00 CAD

TANNER'S SAWDUST (Grade M1)



A specifically designed, kiln dried hardwood sawdust for the finishing of fur and bird skins. Highest quality in the commercial tanning industry. Grade M1 dries, conditions and polishes. Resin-free.

M1-5 (5 lb.).....each 11.00 CAD
M1-10 (10 lb.)each 20.50 CAD
M1-25 (25 lb.)each 50.00 CAD

Tanning and Chemical Supplies

PH TEST PAPER



The acid concentration of your acid bath solution must be controlled between a Ph of 2-3. Dip a small strip of test paper in the solution and match the color tone against the color chart on the roll dispenser. Single roll dispenser.

PHT-013 (PH range 0-13).....each 17.00 \$CAD
PHT-06 (PH range 0-6)each 17.00 \$CAD
PHT-03 (PH range 0-3)each 17.00 \$CAD

SALINOMETER

Maintain accurate salt percentages in your pickle solutions over time.

S-METEReach 30.00 \$CAD

CAPE SET

Specially formulated, non-sticking hair setting gel to control unruly hair on game head and mammal mounts. World Champion Sallie Dahmes uses Cape Set on all her deer mounts and suggests applying in the day after mounting a head to control the stubborn hairs on the incision, brisket, etc. Just rub the gel into the hair and allow to dry.

CT50 (8 oz. bottle).....each 9.95 \$CAD

BLACK SKIN DYE

Fast penetrating, rich black dye that leaves no brittle residue. Excellent for black bear rug work

DS40 (8 oz. bottle)each 16.95 \$CAD

ANTLER FINISH

Protects antlers of all types. Simply apply on antlers using a paint brush and wipe with a dry towel.

AFN-250 (250 ml bottle)each 12.50 CAD

POTASSIUM PERMANGENATE

Super product for staining antlers. Dilute ½ oz with 32 oz of water and apply sparingly.

PP-1 (1 oz. bottle).....each 4.25 CAD
PP-4 (4 oz. bottle).....each 12.95 CAD

BM ANTLER STAIN

BM Antler Stain is a stain that builds up gradually. The liquid has a purple coloration but it turn to a chocolate brown when it dried. Can be applied with a paintbrush or airbrush.

BMAS-8 (8 oz. bottle)each 8.00 CAD
BMAS-16 (16 oz. bottle)each 12.95 CAD
BMAS-32 (32 oz. bottle)each 22.95 CAD

MAGNESIUM CARBONATE



Excellent product for making a paste to apply chemical products in specific areas. Used in the taxidermy industry to make a paste with Hydrogene Peroxide (WHITE BONE) for bleaching skulls.

MCB-12 (1/2 lb)each 9.95 CAD
MCB-1 (1 lb)each 16.75 CAD

WHITE BONE

White Bone is a 12% Hydrogen peroxide used in conjunction with Magnesium Carbonate, mixed to a thin paste consistency and painted on bones.

WB-8 (8 oz).....each 6.00 CAD
WB-16 (16 oz).....each 10.00 CAD
WB-32 (32 oz).....each 18.00 CAD
WB-128 (1 Gal)each 50.00 CAD

SKULL FINISH



Seals, glue and protect skulls. SKULL FINISH gives to skulls a nice finishing touch. It also protects bones from yellowing and makes it easier to clean.

SF-8 (8 oz).....each 8.50 CAD
SF-32 (32 oz).....each 19.00 CAD

Airbrush Paint



POLYTRANSPAR

AIRBRUSH
READY
PAINTS

WA = WATER ACRYLIC

Part#	Colour Description	250 ml	135 ml
WA 10	SUPERHIDE WHITE	18.00 \$CAD	11.95 \$CAD
WA 11	WHITETAIL EAR LIGHT	18.00 \$CAD	11.95 \$CAD
WA 12	WHITETAIL EAR MED.	18.00 \$CAD	11.95 \$CAD
WA 13	WHITETAIL EAR DARK	18.00 \$CAD	11.95 \$CAD
WA 14	WHITETAIL EAR TONER	19.75 \$CAD	14.25 \$CAD
WA 15	BASS BELLY WHITE	18.00 \$CAD	11.95 \$CAD
WA 29	BLACK UMBER	18.00 \$CAD	11.95 \$CAD
WA 30	BLACK	18.00 \$CAD	11.95 \$CAD
WA 31	PAYNES GRAY	18.00 \$CAD	11.95 \$CAD
WA 32	DIVER GRAY	18.00 \$CAD	11.95 \$CAD
WA 33	PINTAIL GRAY	18.00 \$CAD	11.95 \$CAD
WA 34	YOX NOSE PAD GRAY	18.00 \$CAD	11.95 \$CAD
*WA 50	LIGHT BASS GREEN	19.75 \$CAD	14.25 \$CAD
*WA 51	MEDIUM BASS GREEN	19.75 \$CAD	14.25 \$CAD
*WA 52	DARK BASS GBEEN	19.75 \$CAD	14.25 \$CAD
WA 60	LIGHT BASS GREEN	18.00 \$CAD	11.95 \$CAD
WA 61	MED BASS GREEN	18.00 \$CAD	11.95 \$CAD
WA 62	DARK BASS GREEN	18.00 \$CAD	11.95 \$CAD
WA 63	HOOKERS GREEN	18.00 \$CAD	11.95 \$CAD
WA 64	SCALE DETAIL GREEN	18.00 \$CAD	11.95 \$CAD
WA 65	SCALE DETAIL BLACK	18.00 \$CAD	11.95 \$CAD
WA 70	CHOCOLATE BROWN	18.00 \$CAD	11.95 \$CAD
WA 71	BURNT UMBER	18.00 \$CAD	11.95 \$CAD
WA 72	SAHARA TAN	18.00 \$CAD	11.95 \$CAD
WA 75	BLENDING BROWN	18.00 \$CAD	11.95 \$CAD
WA 90	BRIGHT ORANGE	18.00 \$CAD	11.95 \$CAD
WA 100	BURNISHED SILVER	18.00 \$CAD	11.95 \$CAD
WA 105	BLUE PHTHALO	18.00 \$CAD	11.95 \$CAD
WA 106	WIDGEON BLUE	18.00 \$CAD	11.95 \$CAD
WA 110	BRIGHT SILVER	18.00 \$CAD	11.95 \$CAD
WA 120	BRONZE GOLD	18.00 \$CAD	11.95 \$CAD
WA 121	COPPER GOLD	18.00 \$CAD	11.95 \$CAD
WA 139	TOOTH YELLOW	18.00 \$CAD	11.95 \$CAD
WA 140	CADMIUM YELLOW	18.00 \$CAD	11.95 \$CAD
WA 141	YELLOW OCHRE	18.00 \$CAD	11.95 \$CAD
WA 142	TEAL YELLOW	18.00 \$CAD	11.95 \$CAD
WA 143	WATERFOWL YELLOW	18.00 \$CAD	11.95 \$CAD
WA 144	MALLARD YELLOW GREEN	18.00 \$CAD	11.95 \$CAD
WA 160	GILL RED	18.00 \$CAD	11.95 \$CAD
WA 161	SNOW GOOSE RED	18.00 \$CAD	11.95 \$CAD
WA 162	MARS RED	18.00 \$CAD	11.95 \$CAD
WA 163	MAGENTA	18.00 \$CAD	11.95 \$CAD
WA 165	FLESH	18.00 \$CAD	11.95 \$CAD
WA 166	MOHR FLESH	18.00 \$CAD	11.95 \$CAD
WA 167	LAVENDER FLESH	18.00 \$CAD	11.95 \$CAD

Airbrush Paint

Part#	Colour Description	250 ml	135 ml
WA 180	TURQUOISE	18.00 \$CAD	11.95 \$CAD
WA 200	SIENNA	18.00 \$CAD	11.95 \$CAD
WA 201	MUSKY GREEN	18.00 \$CAD	11.95 \$CAD
WA 220	FUNGICIDAL SEALER	17.25 \$CAD	11.50 \$CAD
WA 225	SATIN SHEEN GLOSS	17.25 \$CAD	11.50 \$CAD
WA 240	WET LOOK GLOSS	17.25 \$CAD	11.50 \$CAD
*WA 260	BRIGHT YELLOW	19.75 \$CAD	14.25 \$CAD
*WA 270	BLOOD RED	19.75 \$CAD	14.25 \$CAD
*WA 280	INTENSE RED	19.75 \$CAD	14.25 \$CAD
WA 300	SAILFISH BLUE	19.75 \$CAD	14.25 \$CAD
WA 320	TRANSPAR VIOLET	19.75 \$CAD	14.25 \$CAD
WA 340	TRANSPAR BROWN	19.75 \$CAD	14.25 \$CAD
WA 350	TRANSPAR GREEN	19.75 \$CAD	14.25 \$CAD
WA 360	GOLD TRANS. TONER	19.75 \$CAD	14.25 \$CAD
WA 380	TRANSPAR ORANGE	19.75 \$CAD	14.25 \$CAD
WA 400	SPARKLING WHITE PEARL	18.00 \$CAD	11.95 \$CAD
WA 401	SATIN WHITE PEARL	18.00 \$CAD	11.95 \$CAD
WA 402	SILVER PEARL	18.00 \$CAD	11.95 \$CAD
WA 411	TROUT RED	18.00 \$CAD	11.95 \$CAD
WA 412	BRONZE ORANGE	18.00 \$CAD	11.95 \$CAD
WA 413	WALLEYE YELLOW	18.00 \$CAD	11.95 \$CAD
WA 414	EMERALD GREEN	18.00 \$CAD	11.95 \$CAD
WA 415	STEEL BLUE	18.00 \$CAD	11.95 \$CAD
WA 416	CHROME VIOLET	18.00 \$CAD	11.95 \$CAD
WA 422	WARM GOLD PEARL	18.00 \$CAD	11.95 \$CAD
WA 423	SPARKLING GOLD	18.00 \$CAD	11.95 \$CAD
WA 424	SOFTTEST GOLD LOOK	18.00 \$CAD	11.95 \$CAD
WA 425	YELLOW GOLD	18.00 \$CAD	11.95 \$CAD
WA 426	METALLIC RED	18.00 \$CAD	11.95 \$CAD
WA 427	METALLIC YELLOW	18.00 \$CAD	11.95 \$CAD
WA 428	METALLIC BLUE	18.00 \$CAD	11.95 \$CAD
WA 429	METALLIC GREEN	18.00 \$CAD	11.95 \$CAD
WA 440	SHIMMERING BLUE	19.75 \$CAD	14.25 \$CAD
WA 441	SHIMMERING GREEN	19.75 \$CAD	14.25 \$CAD
WA 442	SHIMMERING GOLD	19.75 \$CAD	14.25 \$CAD
WA 443	SHIMMERING RED	19.75 \$CAD	14.25 \$CAD
WA 444	SHIMMERING VIOLET	19.75 \$CAD	14.25 \$CAD
WA 445	SHIMMERING BLUE/GREEN	19.75 \$CAD	14.25 \$CAD
WPT	WATER PAINT THINNER	9.75 \$CAD	
WPR	WATER PAINT RETARDER	17.00 \$CAD	11.00 \$CAD

WASH BOTTLE



Handy plastic containers used for cleaning out airbrushes. May be used with lacquer thinner or water. Tip fits into paint feeder tube. Simply spray air through brush while flushing with thinner or water.

200228 (16 oz) 22.00 \$CAD



POLYTRANSPAR FISH AND BIRD PAINT SCHEDULE

All species listed below are available with full finishing instructions using Polytranspar Airbrush Paint Systems. Each schedule is printed on both sides of 8 1/2 x 11 " card stock. Includes list of paint and supplies needed, step-by-step instructions (from sealer to gloss), and black & white diagrams showing the areas of paint application.

WARM WATER FISH

CODE	PAINT:SCHEDULE SPECIES	PRICE
BP139	BLUEGILL by Jim Hall	2.00
BP152	BLUEGILL (FLORIDA) by T. Sexten	2.00
BP140	BREAM by Ralph Garland	2.00
BP155	BREAM (SHELLCRACKER)	2.00
BP154	CHANNEL CATFISH	2.00
BP153	SPOONBILL CATFISH	2.00
BP141	CRAPPIE, WHITE by R. Garland.....	2.00
BP142	CRAPPIE, WHITE by Jim Hall	2.00
BP143	CRAPPIE, BLACK	2.00
BP157	BEST-IN-WORLD L.M. BASS	2.00
BP135	LARGEMOUTH BASS	2.00
BP149	MUSKELUNGE	2.00
BP151	NORTHERN PIKE	2.00
BP156	SAUGER (SAND PIKE, JACKFISH).....	2.00
BP138	SMALLMOUTH BASS	2.00
BP145	STRIPED BASS	2.00
BP003	HYBRID STRIPER	2.00
BP146	WALLEYE by Jim Hall	2.00
BP147	WALLEYE by Alan Gaston	2.00
BP148	YELLOW PERCH	2.00

COLD WATER FISH

CODE	PAINT:SCHEDULE SPECIES	PRICE
BP162	ARCTIC CHAR	2.00
BP164	ARCTIC GRAYLING	2.00
BP163	DOLLY VARDEN	2.00
BP181	SALMON, SILVER	2.00
BP165	SALMON, CHINOOK	2.00
BP166	SALMON, CHUM (DOG)	2.00
BP168	SALMON, SOCKEYE (RED)	2.00
BP170	SALMON, SILVER	2.00
BP176	TROUT, RAINBOW	2.00
BP173	TROUT, BROWN	2.00
BP171	TROUT, CUTTHROAT	2.00
BP172	TROUT, EASTERN BROOK	2.00
BP174	TROUT, LAKE	2.00
BP175	TROUT, PALOMINO	2.00
BP179	TROUT, STEELHEAD (MALE)	2.00
BP180	TROUT, STEELHEAD (FEMALE).....	2.00

NOMENCLATURE DIAGRAMS

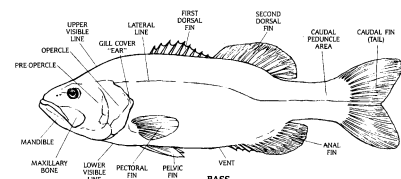

CODE	PAINT:SCHEDULE SPECIES	PRICE
BP98	SALTWATER FISH NOMENCLATURE.....	2.00
BP99	WARM WATER FISH NOMENCLATURE	2.00
BP97	COLD WATER FISH NOMENCLATURE	2.00

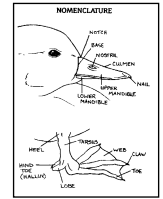
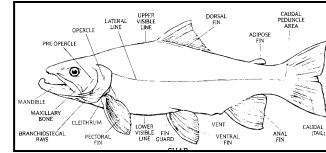

GEESE AND SWANS

CODE	PAINT:SCHEDULE SPECIES	PRICE
BP767	ATLANTIC BRANT(EITHER SEX)	2.00
BP768	CANADA GOOSE (EITHER SEX)	2.00
BP769	EMPEROR GOOSE (EITHER SEX)	2.00
BP770	LESSER SNOW/ BLUE GOOSE	2.00
BP771	PACIFIC BRANT (EITHER SEX)	2.00
BP772	PACIFIC WHITE FRONTED GOOSE	2.00
BP773	ROSS: GOOSE (EITHER SEX).....	2.00
BP774	TRUMPETER SWAN (EITHER SEX).....	2.00
BP775	WHISTLING SWAN (EITHER SEX)	2.00

TURKEY AND UPLAND GAME

CODE	PAINT SCHEDULE: SPECIE	PRICE
BP776	BOB WHITE QUAIL (MALE)	2.00
BP777	GREY HUNGARIAN PARTRIDGE	2.00
BP778	MOURNING DOVE (EITHER SEX)	2.00
BP779	RING NECKED PHEASANT (ROOSTER).....	2.00
BP780	RUFFED CROUSE (EITHER SEX)	2.00
BP781	WILD TURKEY (TOM).....	2.00

DABBLING DUCKS

CODE	PAINT:SCHEDULE SPECIES	PRICE
BP701	BLACK DUCK DRAKE.....	2.00
BP702	BLACK DUCK HEN	2.00
BP703	GADWALL DRAKE	2.00
BP704	GADWALL HEN	2.00
BP705	MALLARD DRAKE	2.00
BP706	MALLARD HEN	2.00
BP707	PINTAIL DRAKE	2.00
BP708	PINTAIL HEN	2.00
BP709	SHOVELER DRAKE	2.00
BP710	SHOVELER HEN	2.00
BP711	BLUE-WINGED TEAL DRAKE	2.00
BP712	BLUE-WINGED TEAL HEN	2.00
BP713	CINNAMON TEAL DRAKE	2.00
BP714	CINNAMON TEAL HEN	2.00
BP715	GREEN-WINGED TEAL DRAKE	2.00
BP716	GREEN-WINGED TEAL HEN	2.00
BP717	WIDGEON DRAKE.....	2.00
BP718	WIDGEON HEN	2.00
BP719	WOOD DUCK DRAKE	2.00
BP720	WOOD DUCK HEN	2.00

DIVING DUCKS

CODE	PAINT:SCHEDULE SPECIES	PRICE
BP723	BUFFLEHEAD DRAKE	2.00
BP724	BUFFLEHEAD HEN	2.00
BP725	CANVASBACK (EITHER SEX)	2.00

EIDERS

BP726	AMERICAN EIDER DRAKE	2.00
BP727	AMERICAN EIDER HEN	2.00
BP728	KING EIDR DRAKE	2.00
BP729	KING EIDER HEN	2.00
BP730	PACIFIC EIDER DRAKE	2.00
BP731	PACIFIC EIDER HEN	2.00
BP732	SPECTACLED EIDER DRAKE	2.00
BP733	SPECTACLED EIDER HEN	2.00
BP734	STELLAR'S EIDER DRAKE	2.00
BP735	STELLAR'S EIDER HEN	2.00

GOLDENEYES

BP736	COMMON OR AMERICAN DRAKE.....	2.00
BP737	COMMON OR AMERICAN HEN	2.00
BP738	BARROW'S GOLDENEYE DRAKE	2.00
BP739	BARROW'S GOLDENEYE HEN	2.00
BP740	HARLEQUIN DRAKE	2.00
BP741	HARLEQUIN HEN	2.00

MERGANSERS

BP742	COMMON MERGANSER DRAKE	2.00
BP743	COMMON MERGANSER HEN	2.00
BP744	HOODED MERGANSER DRAKE.....	2.00
BP745	HOODED MERGANSER HEN	2.00
BP746	RED-BREASTED MERGANSER DRAKE.....	2.00
BP747	RED-BREASTED MERGANSER HEN	2.00
BP748	OLD SQUAW DRAKE	2.00
BP749	OLD SQUAW HEN	2.00
BP750	GREATER SCAUP DRAKE	2.00
BP751	GREATER SCAUP HEN	2.00
BP752	LESSER SCAUP DRAKE	2.00
BP753	LESSER SCAUP HEN.....	2.00
BP754	BLACK SCOTER DRAKE	2.00
BP755	BLACK SCOTER HEN	2.00
BP756	SURF SCOTER DRAKE.....	2.00
BP757	SURF SCOTER HEN	2.00
BP758	WHITE WINGED SCOTER DRAKE	2.00
BP759	WHITE WINGED SCOTER HEN.....	2.00
BP760	REDHEAD DRAKE	2.00
BP761	REDHEAD HEN	2.00
BP762	RING-NECKED DUCK DRAKE.....	2.00
BP763	RING-NECKED DUCK HEN	2.00
BP764	RUDDY DUCK DRAKE (NUPTIAL).....	2.00
BP765	RUDDY DUCK DRAKE (WINTER).....	2.00
BP766	RUDDY DUCK HEN.....	2.00

See The Breakthrough Fish Painting Encyclopedia & Waterfowl & Bird Finishing Manual for the complete package of these paint schedules in the Book Section of this Catalog.



BP1001 Fish Painting Encyclopedia



BP1002 Waterfowl & Bird Finishing

Shoulder Forms

WHITETAIL DEER SHOULDER FORMS (by Royal Robillard)



Sculptor: Royal Robillard
International Award Winning Taxidermist

SEMI-SNEAK SERIES

MODEL	A x B	TURN	EYE SIZE	PRICE
CH 217 R	7 x 17	RT	30	72.00 CAD
CH 217 L	7 x 17	LT	30	72.00 CAD
CH 218 R	7 1/8 x 18	RT	32	73.00 CAD
CH 218 L	7 1/8 x 18	LT	32	73.00 CAD
CH 219 R	7 1/4 x 19	RT	32	74.00 CAD
CH 219 L	7 1/4 x 19	LT	32	74.00 CAD
CH 220 R	7 3/8 x 20	RT	32	75.00 CAD
CH 220 L	7 3/8 x 20	LT	32	75.00 CAD
CH 221 R	7 5/8 x 21	RT	32	76.00 CAD
CH 221 L	7 5/8 x 21	LT	32	76.00 CAD
CH 222 R	7 3/4 x 22	RT	32	77.00 CAD
CH 222 L	7 3/4 x 22	LT	32	77.00 CAD

Only available at :



1-800-351-2037

www.bmsports.com

HOW TO MEASURE

A: Tip of nose to front corner of eye

B: Circumference of neck at closest point of head.

Shoulder Forms

WHITETAIL DEER SHOULDER FORMS (by Gianni Sanzo)

Semi-Sneak



7 1/2 X 21
Semi-Sneak, LT

L-66

76.00 \$CAD

Semi-Sneak



7 1/2 X 22
Semi-Sneak, RT

WTR-65

77.00 \$CAD

Semi-Sneak



7 1/4 X 21
Semi-Sneak, RT

WTR-301

76.00 \$CAD

Only available at :



1-800-351-2037

www.bmsports.com

HOW TO MEASURE

A: Tip of nose to front corner of eye

B: Circumference of neck at closest point of head.

Shoulder Forms

WHITETAIL DEER SHOULDER FORMS (by Gianni Sanzo)

Upright



7 ½ X 22
Upright, Offset, LT

WPT-201

80.00 \$CAD

Upright



7 ½ X 22
Upright, Offset, RT

WTR-220

80.00 \$CAD

Upright



7 X 20
Upright, Semi-Pedestal, LT

WTP-23

90.00 \$CAD

Upright



7 ½ X 20
Upright, RT

WTR-51

80.00 \$CAD

Only available at :



1-800-351-2037

www.bmsports.com

Semi-Upright



7 ¾ X 22
Semi-Upright, Semi-Pedestal, LT

WP-29

92.00 \$CAD

Shoulder forms

WHITETAIL DEER SHOULDER FORMS *(by Gianni Sanzo)*

Half-Lifesize Jumping



7 1/2 X 21
Jumping LT

WT-68

300.00 \$CAD

Half-Lifesize Jumping



7 1/4 X 19 1/2
Jumping, LT

JS-WT 102

300.00 \$CAD

Shoulder Forms

SHOULDER FORMS (by Peter Knapton)

CLOSED MOUTH

MODEL	DESCRIPTION	A x B x C	EYE SIZE	PRICE
BCSH-1	Bobcat, LT	2 x 6 ¾ x 11	18	60.00 CAD
COSH-1	Coyote, STR	4 ¼ x 8 ¾ x 13	18	65.00 CAD
COSH-2	Coyote, LT	4 ¼ x 8 ¾ x 13	18	65.00 CAD
COSH-3	Coyote, RT	4 ¼ x 8 ¾ x 13	18	65.00 CAD
COSH-7	Coyote, STR	4 ½ x 9 ½ x 15	18	74.00 CAD
COSH-8	Coyote, LT	4 ½ x 9 ½ x 15	18	74.00 CAD
COSH-9	Coyote, RT	4 ½ x 9 ½ x 15	18	74.00 CAD
RFSH-1	Red Fox, STR	3 x 6 x 10 ¼	16	54.00 CAD
RFSH-2	Red Fox, RT	3 x 6 x 10 ¼	16	54.00 CAD
RFSH-3	Red Fox, LT	3 x 6 x 10 ¼	16	54.00 CAD
TWSH-1	Timber Wolf, STR	5 ¼ x 11 ½ x 14 ¾	20	74.00 CAD
TWSH-2	Timber Wolf, LT	5 ¼ x 11 ½ x 14 ¾	20	74.00 CAD
TWSH-3	Timber Wolf, RT	5 ¼ x 11 ½ x 14 ¾	20	74.00 CAD
TWSH-7	Timber Wolf, STR	5 ½ x 12 x 18 ½	20	77.00 CAD
TWSH-8	Timber Wolf, LT	5 ½ x 12 x 18 ½	20	77.00 CAD
TWSH-9	Timber Wolf, RT	5 ½ x 12 x 18 ½	20	77.00 CAD



BCSH-1



RFSH-2



TWSH-2



COSH-2

HOW TO MEASURE

A: Tip of nose to front corner of eye

B: Tip of nose to back of head.

C: Circumference of neck at closest point of head.

Shoulder Forms

BLACK BEAR SHOULDER FORMS

Sculpted by: Vicky Leblanc



5 X 12 ½ X 22 ¼

Straight, Closed mouth, Eyes: 16 mm

BBCM-1

75.00 \$CAD

Sculpted by : Gianni Sanzo



4 ¾ X 13 X 21 ½

Straight, Closed mouth, Eyes 16 mm

BBS-30

75.00 \$CAD

Sculpted by: Gianni Sanzo



4 ¾ X 21

Semi Upright, RT, Closed mouth, Eyes: 16 mm

BBS-16

75.00 \$CAD

Sculpted by: Gianni Sanzo



5 X 14 X 19 ½

Semi Upright, LT, Closed mouth, Eyes: 16 mm

BBS-14

75.00 \$CAD

HOW TO MEASURE

A: Tip of nose to front corner of eye

B: Tip of nose to back of head.

C: Circumference of neck at closest point of head.

Shoulder Forms

BLACK BEAR SHOULDER FORMS

Sculpted by: Gianni Sanzo



4 ¾ X 11 ½ X 19 ½

Semi Upright, RT, Closed mouth, Eyes: 16 mm

BB-101

75.00 \$CAD

Sculpted by : Gianni Sanzo



5 ½ X 14 ¼ X 25

Off-Set LT Open mouth, Eyes 16 mm

BB-SML-05

85.00 \$CAD

Sculpted by: Gianni Sanzo



5 X 11 ½ X 19 ½

Semi Pedestal, RT, Open mouth, Eyes: 16 mm

BBWP-121

85.00 \$CAD

Sculpted by: Gianni Sanzo



5 X 11 ½ X 19 ½

Semi Pedestal, LT, Open mouth, Eyes: 16 mm

BBWP-122

85.00 \$CAD

HOW TO MEASURE

A: Tip of nose to front corner of eye

B: Tip of nose to back of head.

C: Circumference of neck at closest point of head.

Shoulder Forms

BLACK BEAR SHOULDER FORMS *(by Mike Frazier)*

OPEN MOUTH – PRE-INSTALLED JAWSET (base color)

MODEL	A x B x C	TURN	EYES	PRICE
W-2224-4J	4 3/8 x 10 1/2 x 18 1/4	DR Aggressive	14	250.00\$CAD
W-2225-4J	4 3/8 x 10 1/2 x 18 1/4	GA Aggressive	14	250.00\$CAD
W-2234-4J	4 7/8 x 11 1/8 x 19 1/2	DR Aggressive	14	250.00\$CAD
W-2235-4J	4 7/8 x 11 1/8 x 19 1/2	GA Aggressive	14	250.00\$CAD
W-2244-4J	5 3/8 x 11 1/2 x 21	DR Aggressive	16	270.00\$CAD
W-2245-4J	5 3/8 x 11 1/2 x 21	GA Aggressive	16	270.00\$CAD

W-2224-4J



HOW TO MEASURE

A: Tip of nose to front corner of eye

B: Tip of nose to back of head.

C: Circumference of neck at closest point of head.

Lifesize forms

BLACK BEAR

(Open Mouth)

Sculpted by: Gianni Sanzo



4 ¾ X 12 X 20 ½

¾ Leaping wall aggressive, LT, Open mouth, Eyes: 16 mm

BBA-11

285.00 \$CAD

Sculpted by : par: Gianni Sanzo

FORM
AVAILABLE
SOON

4 ¾ X 12 ½ X 21 ¼ X 45

Standing, RT, Closed mouth, Eyes: 16 mm

BB-10H

350.00 \$CAD

Sculpted by: Gianni Sanzo

FORM
AVAILABLE
SOON

4 ½ X 11 X 20 X 40

Aggressive, Open mouth, Eyes: 16 mm

BBC-128

285.00 \$CAD

Available at :



www.bmsports.com

HOW TO MEASURE

- A:** Tip of nose to front corner of eye
- B:** Tip of nose to back of head.
- C:** Circumference of neck at closest point of head.
- D :** Circumference around the belly

1/2 Lifesize forms

1/2 LIFESIZE BLACK BEAR

(Closed mouth)

Sculpted by: Gianni Sanzo



4 X 9 1/2 X 15 1/4 X 32 1/4

Standing, RT, Closed mouth, Eyes: 14 mm

BB-58LS

300.00 \$CAD

Sculpted by: Gianni Sanzo

**FORM
AVAILABLE
SOON**

4 X 10 X 14 X 27

Standing, RT (hard turned), Closed mouth, Eyes: 14 mm

BB-139

300.00 \$CAD

Sculpted by: Gianni Sanzo



5 X 14 X 25 X 48

Standing, Looking forward Closed mouth, Eyes: 16 mm

BBR-1-5

360.00 \$CAD

HOW TO MEASURE

- A:** Tip of nose to front corner of eye
- B:** Tip of nose to back of head.
- C:** Circumference of neck at closest point of head.
- D :** Circumference around the belly

½ Lifesize forms

½ LIFESIZE BLACK BEAR

(Closed mouth)

Sculpted by: Gianni Sanzo



4 ½ X 12 X 17 ½ X 37

Front elevated, RT, Looking back, Closed mouth, Eyes: 14 mm

BB-543-5

325.00 \$CAD

Sculpted by: Gianni Sanzo



5 X 12 ½ X 23 X 43

Walking, Looking forward, Closed mouth, Eyes: 16 mm

BB-993

360.00 \$CAD

HOW TO MEASURE

- A:** Tip of nose to front corner of eye
- B:** Tip of nose to back of head.
- C:** Circumference of neck at closest point of head.
- D :** Circumference around the belly

Lifesize forms

BLACK BEAR

(Closed mouth)

Sculpted by: Gianni Sanzo



4 ½ X 12 X 49 X 37 X 17 ½

Front elevated, RT, Looking back, Closed mouth, Eyes: 14 mm

BB-543

450.00 \$CAD

Sculpted by: Gianni Sanzo

AVAILABLE SOON

5 X 14 X 58 X 48 X 22 ½

Running, Looking forward, Closed mouth, Eyes: 16 mm

BBR-1

500.00 \$CAD

HOW TO MEASURE

A: Tip of nose to front corner of eye

B: Tip of nose to back of head.

C: Nose to base of tail.

D : Circumference around the belly

E : Circumference around the neck

Lifesize Forms

Lifesize Forms

Measurements are as follows: **A**-Eye to nose, **B**-Back of head to nose, **C**-Nose to base of tail, **D**-Belly circumference

Beaver

Research Mannikins



Standing, Med, CM, RT
 1 1/2 X 5 1/4 X 23 1/2 X 22 3/8
 Recommended eye size 12mm

L-70 175.00 \$CAD

Bobcat

Research Mannikins



Perched, feet together, left turn.
 1 5/8" x 5 1/4" x 26 3/4" x 17 3/8"
 Recommended eye size: 16mm

LEL-3411-P (closed mouth) 198.00 \$CAD

Coyote

Research Mannikins



Open Mouth, Standing, Howling, LT..
 4 x 8 5/8" x 33" x 21"
 Recommended eye size: 18mm

***LEL-309-4J** (OM, with jaw) 350.00 \$CAD

Beaver

Research Mannikins



Front elevated, OM, LT
 2 1/8 X 5 1/8 X 28 1/2 X 28 1/2
 Recommended eye size 10mm

L-73 197.00 \$CAD

Bobcat

Research Mannikins



Bobcat, descending, left turn, closed mouth.
 1 3/4" x 5 1/2" x 30" x 18"
 Recommended eye size: 18mm

L-235-7 (closed mouth) 198.00 \$CAD

Coyote

Research Mannikins



Sitting, CM, RT
 4 1/8 x 8 7/8" x 36" x 21
 Recommended eye size: 18mm

L-310 (closed mouth) 275.00 \$CAD

Bobcat

Research Mannikins



Bobcat - Large Tom
 Leaping for prey, slight left turn, closed mouth.
 1 7/8" x 5 1/2" x 32" x 18"
 Recommended eye size: 20mm

L-215 (closed mouth) 210.00 \$CAD

Coyote

Research Mannikins



Walking, Head left, CM
 4 1/2 x 8 3/4" x 39" x 21"
 Recommended eye size: 18mm

L-300 (closed mouth) 275.00 \$CAD

Coyote

Research Mannikins



Laying down, Head up, CM, RT
 4 1/8 x 8 7/8" x 35" x 21"
 Recommended eye size: 18mm

L-314 (closed mouth) 275.00 \$CAD

Lifesize Forms

Lifesize Forms

Measurements are as follows: **A**-Eye to nose, **B**-Back of head to nose, **C**-Nose to base of tail, **D**-Belly circumference

Coyote

Research Mannikins



Walking, Head left, CM
4 1/8 x 8 7/8" x 36" x 21"
Recommended eye size: 18mm
L-303 (closed mouth) 275.00 \$CAD

Fisher

By : Gianni Sanzo

BIENTÔT DISPONIBLE

Walking, CM.
2 x ? x 24 1/2 x 16 1/2
Recommended eye size: 10mm
FH 22 (closed mouth) 100.00\$ CAD

Fisher

By : Gianni Sanzo

BIENTÔT DISPONIBLE

Walking, CM.
1 7/8 x ? x 24 x 14
Recommended eye size: 10mm
FH-36 (closed mouth) 100.00\$ CAD

Coyote

Research Mannikins



Walking, Head Up, Right Turn
4 1/4" x 9 x 36" x 20 1/4"
Recommended eye size: 18mm
LEL-4752 (closed mouth) 275.00 \$CAD

Fisher

By : Gianni Sanzo

BIENTÔT DISPONIBLE

Front elevated, head down, CM.
2 x ? x 25 3/4 x 14 1/4
Recommended eye size: 10mm
FS 17 (closed mouth) 100.00\$ CAD

Gray Fox

Research Mannikins



Gray Fox, Head Low, Left Turn, Looking Down
2" x 5" x 22 1/2" x 12 1/8"
Recommended eye size: 14mm
LEL-4335-2 (closed mouth) 180.00 \$CAD

Coyote

Research Mannikins



Leaping on prey, CM, ST down
4 1/8 x 8 7/8" x 36" x 21 1/2"
Recommended eye size: 18mm
L-307 (closed mouth) 275.00 \$CAD

Fisher

By : Gianni Sanzo

BIENTÔT DISPONIBLE

Attacking a prey, OM.
2 1/4 x ? x 26 x 17
Recommended eye size: 10mm
FS 18 (opened mouth) 100.00\$ CAD

Gray Fox

DISCONTINUED



Laying Down, Head Alert, Closed Mouth, Right Turn
2" x 5" x 23 1/2" x 14"
Recommended eye size: 14mm
L-617 (closed mouth) 180.00 \$CAD

Lifesize Forms

Lifesize Forms

Measurements are as follows: **A**-Eye to nose, **B**-Back of head to nose, **C**-Nose to base of tail, **D**-Belly circumference

Gray Fox

**Research
Mannikins**



Gray Fox, Sitting, Head Up, Closed Mouth, Left Turn
2" x 5" x 23 1/2" x 14"

Recommended eye size: 14mm

L-618 (closed mouth) 180.00 \$CAD

Red Fox

DISCONTINUED



Red Fox, Sitting Up, Closed Mouth
3 1/8" x 6 5/8" x 28" x 16"

Recommended eye size: 16mm

L-604 (closed mouth) 198.00 \$CAD

Red Fox

**Par : Gianni
Sanzo**

**FORM
AVAILABLE
SOON**

Back end elevated, CM
2 7/8" x ?" x 23 1/4" x 13 1/4"

Recommended eye size: 16mm

R-1 (closed mouth) 115.00\$CAD

Gray Fox

**Research
Mannikins**



Gray Fox, Stepping Up, Head Alert, Closed Mouth, Left Turn

2 1/4" x 5 1/2" x 24" x 14"

Recommended eye size: 14mm

L-623 (closed mouth) 180.00 \$CAD

Red Fox

**Research
Mannikins**



Red Fox, Leaping for Prey, Straight

3 1/8" x 6 1/4" x 30" x 15 1/2"

Recommended eye size: 16mm

L-603 (closed mouth) 198.00 \$CAD

Red Fox

**Par : Gianni
Sanzo**

**FORM
AVAILABLE
SOON**

Stepping down, CM
2 1/2" x ?" x 25" x 12 1/4"

Recommended eye size: 16mm

RF-101 (close mouth) 115.00\$CAD

Red Fox

**Research
Mannikins**



Red Fox, Stepping Up, Head Right, Closed Mouth
3 1/4" x 6 3/8" x 27 1/2" x 15"

Recommended eye size: 16mm

L-606 (closed mouth) 198.00 \$CAD

Red Fox

**Par : Gianni
Sanzo**



Jumping, OM

2 7/8" x 6 1/4" x 25 1/2" x 14"

Recommended eye size: 16mm

RFJ-6 (opened mouth) 115.00\$CAD

Lynx

**Research
Mannikins**



Lynx, standing lead low, right turn, closed mouth.

1 7/8" x 5 1/8" x 33 3/4" x 18 1/2"

Recommended eye size: 20mm

L-234 (closed mouth) 255.00 \$CAD

Lifesize Forms

Lifesize Forms

Measurements are as follows: **A**-Eye to nose, **B**-Back of head to nose, **C**-Nose to base of tail, **D**-Belly circumference

Lynx

By : Gianni Sanzo



Front elevated, CM.
1 1/2" x 6 3/8" x 34 1/2" x 17 1/2"
Recommended eye size: 20mm
LX-01 (closed mouth) 145.00\$CAD

Otter

Research Mannikins



Otter, swimming, body curved, back arched, open mouth.
1 5/8" x 16" x 23" (16" tail)
Recommended eye size 10mm
L-945-77 (OM, no jaw) 197.00 \$CAD

Pine Marten

By : Gianni Sanzo

FORM AVAILABLE SOON

Running CM,
1 1/4 x ? x 16 x 6 3/4
Recommended eye size: 8mm
PML-3 (closed mouth) 60.00\$ CAD

Marmot

Research Mannikins



Sitting up, closed mouth.
13/4" x 4" x 18" x 13 1/2"
Recommended eye size: 10mm
L-955 (closed mouth) 75.00 \$CAD

Pine Marten

Research Mannikins



Pine Marten, Sitting up Closed Mouth
1 1/4" x 3 1/2" x 17" x 9"
Recommended eye size: 10mm
L-965 (closed mouth) 75.00 \$CAD

Rabbit

Research Mannikins



Rabbit, Cottontail, Sitting.
1 5/8" x 3" x 13 1/2" x 10"
Recommended eye size: 10mm
L-976 (closed mouth) 65.00 \$CAD

Mink

Research Mannikins



Stepping up, head right, closed mouth.
7/8" x 2 1/2" x 16 1/4" x 10"
Recommended eye size: 8mm
L-932 (closed mouth) 75.00 \$CAD

Pine Marten

By : Gianni Sanzo



Running CM, LT
1 1/4 x ? x 17 x 7 1/2
Recommended eye size: 8mm
M-1 (closed mouth) 60.00\$ CAD

Rabbit

Research Mannikins



Rabbit, Cottontail, Running.
1 5/8" x 3" x 13 1/2" x 10"
Recommended eye size: 10mm
L-978 (closed mouth) 65.00 \$CAD

Lifesize Forms

Lifesize Forms

Measurements are as follows: **A**-Eye to nose, **B**-Back of head to nose, **C**-Nose to base of tail, **D**-Belly circumference

Raccoon

Research Mannikins



Raccoon, Crouched on Hind Legs, Closed Mouth, Left Turn.
2 1/4" x 5 5/8" x 25 1/2" x 20 3/4"

Recommended eye size: 14mm

L-705 (closed mouth) 195.00 \$CAD

Raccoon

Research Mannikins



Raccoon, Treed, Looking Down, Closed Mouth, Left Turn.
2 1/4" x 5 5/8" x 25 1/2" x 21"

Recommended eye size: 14mm

L-709 (closed mouth) 195.00 \$CAD

Raccoon

Research Mannikins



Raccoon, Treed, Standing, Looking Down, CM, Left Turn.
2 1/8" x 5 1/2" x 22" x 18"

Recommended eye size: 14mm

L-706 (closed mouth) 195.00 \$CAD

Weasel

Research Mannikins



Weasel, Sitting Up.
Recommended eye size: 4mm and 6mm

L-993 (7 3/4 X 3 1/8) 50.00 \$CAD

L-994 (9 X 4) 50.00 \$CAD

Raccoon

Research Mannikins



Raccoon, Head Low, Back Hunkered, Defensive Pose.
2" x 5 1/2" x 20" x 16 3/8"

Recommended eye size: 14mm

L-710 (closed mouth) 175.00 \$CAD

Rugshells

BLACK BEAR RUGSHELL FORMS

BOUCHE FERMÉE (par Vicky Leblanc)

MODÈLE	A x B	YEUX	PRIX
BBRCM-40	4 x 10	14 mm	50.00 \$CAD
BBRCM-45	4 1/2 x 13	16 mm	55.00 \$CAD
BBRCM-50	5 x 14	16 mm	60.00 \$CAD



OPEN MOUTH (by Gianni Sango)

MODEL	A x B	EYE	PRICE
BBMR-2 (hollowed out)	4 1/2 X 12 1/2	14 mm	60.00 CAD
BBR-8 (hollowed out)	5 X 14	16 mm	65.00 CAD
BBROM-4	4 X 10	14 mm	50.00 CAD



OPEN MOUTH JAWS INSTALLED – BASE COLOR (by Mike Frazier)

MODEL	A x B	EYE	PRICE
R-210J	4 x 9 1/2	14 mm	165.00 \$CAD
R-216J	4 3/4 x 11 1/2	14 mm	175.00 \$CAD
R-218J	5 x 12 1/8	16 mm	185.00 \$CAD
R-220J	5 1/4 x 12 7/8	16 mm	200.00 \$CAD
R-222J	5 1/2 x 14 1/4	16 mm	200.00 \$CAD



BIRD BODIES



Mallard body

A high quality bird mount begins with high quality bodies. Joe Ferebee bird bodies meet this criterion. Constructed with a high quality foam, they provide good stability yet allow easy wiring. Use in conjunction with Ferebee artificial heads and bills or with the flexible game bird heads and necks. Producing a quality bird mount has never been easier.

Product code		WATERFOWL FORMS	
Ferebee	L x C	Description	Price (\$ CAD)
WF01	9 ¼ x 10	Mallard/Black Average	18.50
WF02	10 x 11 1/2	Mallard/Black Large	18.50
WF03	7 x 8 ½	Woodduck-Small	18.50
WF04	7 ¼ x 9	Woodduck-Average	18.50
WF05	8 ¾ x 9 ½	Pintail	18.50
WF06	8 ½ x 9 ½	Wigeon	18.50
WF07	8 ¾ x 10	Gadwall	18.50
WF08	7 x 8	Shoveler	18.50
WF09	5 ¼ x 6 ½	Green-winged Teal	18.50
WF10	6 x 7 ½	Blue-winged/Cinnamon Teal	18.50
WF11	8 ¾ x 10	Redhead/Greater Scaup	18.50
WF12	7 x 8 ½	Ringneck Duck/Lesser Scaup	18.50
WF13	6 x 7 ½	Bufflehead	18.50
WF14	9 ½ x 11	American (Common) Merganser	18.50
WF15	9 ½ x 12	American (Common) Eider	18.50
WF15L	10 ½ x 13 ½	American (Common) Eider (Large)	18.50
WF16	8 ¼ x 10	Goldeneye	18.50
WF17	5 ½ x 8	Ruddy Duck	18.50
WF18	8 ½ x 10 ½	Canvasback	18.50
WF19	7 ½ x 8 ½	Tree Duck	18.50
WF20	7 x 9	Coot	18.50
WF21	8 x 10 ¼	Oldsquaw	18.50
WF22	7 x 8 ¾	Hooded Merganser	18.50
WF31	12 x 15 ½	Greater Snow Goose	28.75
WF32	14 ½ x 16 ½	Canada Goose	35.00
WF33	17 ½ x 20 ½	Whitstling (Tundra) Swan	45.25
WF34	11 ¼ x 14 ¾	Canada Goose - Small	34.00
WF35	15 ½ x 18	Canada Goose - Large	42.50
WF38	11 x 14 ½	Blue Lesser Snow Goose	34.00
WF41	9 ½ x 12	White-Winged Scoter	21.00
WF42	9 ¼ x 10 ½	Red-Breasted Merganser	21.00
WF43	9 ¼ x 11 ¾	King Eider	21.00



Chukar body

Product code		GAMEBIRD FORMS	
Ferebee	L x C	Description	Price (\$CAD)
GBF01	4 ¼ x 6 ½	Bobwhite Quail	15.00
GBF02	7 ¾ x 12 ¼	Ringnecked Pheasant	18.50
GBF03	6 x 9	Ruffed Grouse	17.50
GBF04	12 lb	Wild Turkey Hen	34.00
GBF05	14 lb	Wild Turkey Jake	36.00
GBF08	7 ½ x 11 ¼	Sharp-tail Grouse	18.50
GBF09	7 ¾ x 11 ¼	Blue Grouse	18.50
GBF10	7 ½ x 11	Prairie Chicken	18.50
GBF11	5 ¾ x 8 ¼	Chukar	15.75
GBF12	10 ½ x 15 ½	Sage Grouse	39.00
GBF13	6 x 8 ½	Crow	17.25
GBF14	3 ¼ x 5 ¾	Mourning Dove	15.00
GBF15	5 x 8	Hungarian Partridge	15.75
GBF16	9 x 13 ½	Game Chicken - Medium	19.50
GBF17	9 ¼ x 14 ¾	Game Chicken - Large	23.00
GBF18	6 ¼ x 9 ¼	Golden Pheasant	18.50
GBF31	15-17 lb	Wild Turkey - Standing (15-17 lbs)	44.50
GBF32	15-17 lb	Wild Turkey - Flying (15-17 lbs)	44.50
GBF33	15-17 lb	Wild Turkey - Strutting (15-17 lbs)	51.00
GBF36	17-19 lb	Wild Turkey - Standing (17-19 lbs)	56.50
GBF37	17-19 lb	Wild Turkey - Flying (17-19 lbs)	56.50
GBF38	17-19 lb	Wild Turkey - Strutting (17-19 lbs)	54.75
GBF41	19-21 lb	Wild Turkey - Standing (19-21 lbs)	54.75
GBF42	19-21 lb	Wild Turkey - Flying (19-21 lbs)	54.75
GBF43	19-21 lb	Wild Turkey - Strutting (19-21 lbs)	59.90
GBF66	3 ¾ x 6 ¼	Woodcock	16.95
GBF68	5 ½ x 9 ¼	Ptarmigan	18.50

How to measure bird forms

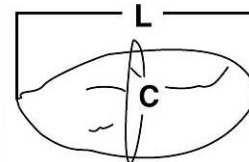

L: Length of foam measured with a caliper

C : Circumference at largest portion of body

Bird Forms

CAST WATERFOWL HEADS – CLOSED MOUTH

Code	Description	Eyes Size/Colour	Price (\$CAD)
DH 01	Mallard/Black Drake	10mm Brown	17.50\$
DH 02	Mallard/Black Hen	10mm Brown	17.50\$
DH 03	Woodduck Drake	10mm Red	17.50\$
DH 04	Woodduck Hen	10mm Brown	17.50\$
DH 05	Pintail Drake	9mm Brown	17.50\$
DH 06	Pintail Hen	9mm Brown	17.50\$
DH 07	Wigeon Drake	8mm Brown	17.50\$
DH 08	Wigeon Hen	8mm Brown	17.50\$
DH 09	Gadwall Drake	8mm Brown	17.50\$
DH 10	Gadwall Hen	8mm Brown	17.50\$
DH 11	Shoveler Drake	8mm Yellow	17.50\$
DH 12	Shoveler Hen	8mm Hazel	17.50\$
DH 13	Green-winged Teal Drake	8mm Brown	17.50\$
DH 14	Green-winged Teal Hen	8mm Brown	17.50\$
DH 15	Blue-winged Teal Drake	7mm Brown	17.50\$
DH 16	Blue-winged Teal Hen	7mm Brown	17.50\$
DH 17	Cinnamon Teal Drake	8mm Orange	17.50\$
DH 18	Cinnamon Teal Hen	7mm Brown	17.50\$
DH 19	Canvasback Drake	9mm Red	17.50\$
DH 20	Canvasback Hen	9mm Red	17.50\$
DH 21	Redhead Drake	9mm Straw	17.50\$
DH 22	Redhead Hen	9mm Brown	17.50\$
DH 23	Ringnecked Duck Drake	9mm Straw	17.50\$
DH 24	Ringnehead Duck Hen	8mm Hazel	17.50\$
DH 25	Bufflehead Drake	8mm Brown	17.50\$
DH 26	Bufflehead Hen	7mm Brown	17.50\$
DH 27	Common Goldeneye Drake	9mm Yellow	17.50\$
DH 28	Common Goldeneye Hen	9mm Pale yellow	17.50\$
DH 29	Oldsquaw Drake	9mm Hazel	17.50\$
DH 30	Oldsquaw Hen	9mm Hazel	17.50\$
DH 31	Black-bellied Tree Duck	9mm Brown	17.50\$
DH 33	Harlequin Drake	8mm Brown	17.50\$
DH 34	Harlequin Hen	8mm Brown	17.50\$
DH 35	Hooded Merganser Drake	9mm Yellow	17.50\$
DH 36	Hooded Merganser Hen	8mm Brown	17.50\$
DH 37	Red-breasted Merganser Drake	9mm Red	17.50\$
DH 38	Red-breasted Merganser Hen	9mm Hazel	17.50\$
DH 39	Greater Scaup Drake	9mm Yellow	17.50\$
DH 40	Greater Scaup Hen	9mm Yellow	17.50\$
DH 41	Lesser Scaup Drake	8mm Yellow	17.50\$
DH 42	Lesser Scaup Hen	8mm Yellow	17.50\$
DH 43	Ruddy Duck Drake	7mm Red-brown	17.50\$
DH 44	Ruddy Duck Hen	7mm Red-brown	17.50\$
DH 45	American (Common) Eider Drake	11mm Brown	20.50\$
DH 46	American (Common) Eider Hen	10mm Brown	18.50\$
DH 47	King Eider Drake (Large Lobe)	9mm Brown	18.50\$
DH 48	King Eider Hen	9mm Brown	18.50\$
DH 49	King Eider Drake (Small Lobe)	9mm Brown	18.50\$
DH 50	Fulvous Tree Duck	9mm Brown	17.50\$
DH 51	Amer. (Com) Merganser Drake	9mm Brown	17.50\$
DH 52	American (Com) Merganser Hen	9mm Brown	17.50\$
DH 53	Barrows' Goldeneye Drake	9mm Pale yellow	17.50\$
DH 54	Barrows' Goldeneye Hen	9mm Pale yellow	17.50\$
DH 55	Mandarin Drake	9mm Brown	17.50\$
DH 56	Ringed Teal Drake	9mm Brown	17.50\$
DH 57	Mottled Duck Drake	9mm Brown	17.50\$
DH 58	Ruffed Grouse	8mm Hazel	17.50\$
DH 59	Black Scoter Drake	9mm Brown	17.50\$
DH 61	White-winged Scoter Drake	9mm White	18.50\$
DH 62	White-winged Scoter Hen	9mm Brown	18.50\$
DH 63	Surf Scoter Drake	9mm Blue-white	18.50\$
DH 65	Pacific Eider Drake	10mm Brown	20.50\$
DH 67	Spectacled Eider Drake	11mm Blue	17.50\$
DH 69	Stellers' Eider Drake	8mm Brown	17.50\$
DH 71	Coot	7mm Red	17.50\$

DH 72	Common Galinule	7mm Brown	17.50\$
DH 80	Atlantic Brant	9mm Brown	17.50\$
DH 81	Cackling Canada Goose	9mm Brown	17.50\$
DH 82	Canada Goose-Medium	12mm Brown	20.50\$
DH 83	Canada Goose-Large	12mm Brown	20.50\$
DH 84	Ross Goose	9mm Brown	17.50\$
DH 85	Snow/Blue Goose-Medium	12mm Brown	20.50\$
DH 86	Snow/Blue Goose-Large	12mm Brown	20.50\$
DH 87	White-Fronted Goose	12mm Brown	20.50\$
DH 88	Mute Swan	12mm Brown	23.50\$
DH 89	Whistling (Tundra) Swan	12mm Brown	23.50\$
DH 92	Canada Goose-Small	12mm Brown	20.50\$
DH 93	White-Fronted Goose-Small	10mm Brown	20.50\$
DH 94	Canada Goose-X-Large	12mm Brown	20.50\$
DH 152	Daffy Duck (Large Tame Mallard)	11mm Brown	20.50\$
DH 170	Common Loon	14mm Red	20.50\$
DH 200	Ring-necked Pheasant Cock	10mm Pheasant	17.50\$
DH 201	Ringneck	10mm Pheasant	17.50\$
DH 210	Crow	10mm Brown	17.50\$
DH 212	Mourning Dove	6mm Brown	14.75\$
DH 213	Hungarian Partridge	7mm Brown	16.50\$
DH 215	Bobwhite Quail	7mm Brown	16.50\$
DH 216	Golden Pheasant	9mm Yellow	16.50\$
DH 266	Woodcock	9mm Brown	16.50\$
DH 301	Red-Headed Woodpecker	6mm Brown	17.50\$



CAST BIRD HEADS - OPEN MOUTH

Code	Description	Yeux Diamètre/Couleur	Prix (\$CAD)
DH 111	Open Mouth Mallard Drake	10mm Brown	21.00\$
DH 112	Open Mouth Woodduck Drake	10mm Red	21.00\$
DH 113	Open Mouth Pintail Drake	9mm Brown	21.00\$
DH 114	OM Hooded Merganser Drake	9mm Yellow	21.00\$
DH 115	OM Common Goldeneye Drake	9mm Yellow	21.00\$
DH 116	Open Mouth Canada Goose	12mm Brown	24.00\$
DH 117	Open Mouth Wigeon Drake	8mm Brown	21.00\$
DH 118	Open Mouth Bufflehead Drake	8mm Brown	21.00\$
DH 119	Open Mouth A. Eider Drake	11mm Brown	21.00\$
DH 120	Open Mouth Old Squaw Drake	9mm Hazel	21.00\$
DH 121	Open Mouth Snow Goose (Large)	12mm Brown	24.00\$
DH 123	Open Mouth Canvasback Drake	9mm Red	21.00\$
DH 211	Open Mouth Crow	10mm Brown	21.00\$



Bird Forms

FEREBEE TURKEY HEADS



This is the best quality turkey head that we could find anywhere. They are constructed of a rigid foam with the best detail that we have seen. This is an unpainted gobbling turkey head.

Accepts flex eyes. Hollow neck.

Cat #	Description	Unpainted
TH11	Gobbling	89.95 \$CAD
TH12	Strutting	89.95 \$CAD
TH13	Standing	89.95 \$CAD
TH14	Flying	89.95 \$CAD
TH15	Hanging Dead	89.95 \$CAD
TH20	Hen-Standing	89.95 \$CAD

WILD TURKEY BREAST FORM

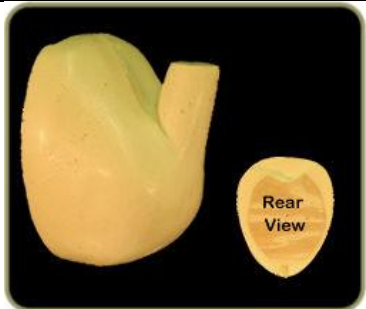

The finest turkey breast form available. Features a slot for the tail and an optional slot for the beard.

Cat #	Description	Price
TB-1	Turkey breast form	40.00 \$CAD

WILD TURKEY PARTS

Cat #	Description	Price
TL-1	Turkey Cast Legs - Pair	89.95 \$CAD
TD-1	Turkey Drumsticks - Pair	34.25 \$CAD
TW-1	Turkey Flexible Wings - Pair	44.95 \$CAD
TN-1	Turkey Flexible Neck - Each	34.25 \$CAD

GALVANIZED WIRE

This galvanized wire is strong, rustproof, easy to sharpen and is perfect for most taxidermy purposes – especially good when mounting birds and small mammals. Available in 5 popular sizes.

Part #	Gauge	Bundle	Price
GW8	8	1 lb.	11.25 \$CAD
GW10	10	1 lb.	11.25 \$CAD
GW12	12	1 lb.	11.25 \$CAD
GW14	14	½ lb.	11.00 \$CAD
GW16	16	½ lb.	11.00 \$CAD

WOOD DUCK EYE RINGS



Ferebee Woodduck Eye rings for use with Tohickon No. 123 Woodduck eyes. (Eyes sold separately)

Cat #	Description	Price
ER1	Drake - Eye Ring - per pair	9.95 \$CAD
ER2	Hen - Eye Ring - per pair	9.95 \$CAD

GAME BIRD FLEXIBLE HEADS & NECKS

Cat #	Description	Price
HN01	Bobwhite Quail	14.00 \$CAD
HN02	Ring-Neck Pheasant	22.50 \$CAD
HN03	Ruffed Grouse	22.50 \$CAD
HN04	Sage Grouse	22.50 \$CAD
HN05	Blue Grouse	22.50 \$CAD
HN06	Sharptailed Grouse	22.50 \$CAD
HN07	Prairie Chicken	22.50 \$CAD



Rough grouse flexible head and neck

Bird Forms

FLEXIBLE WATERFOWL NECKS – FLYING

Cat #	Description	Price
WN01	Mallard/Black Avg	18.75 \$CAD
WN02	Mallard/Black Lrg	18.75 \$CAD
WN04	Woodduck	18.75 \$CAD
WN05	Pintail	18.75 \$CAD
WN06	Wigeon	18.75 \$CAD
WN08	Shoveler	18.75 \$CAD
WN09	Green-Winged Teal	18.75 \$CAD
WN10	Blue-Winged Teal	18.75 \$CAD
WN11	Redhead	18.75 \$CAD
WN14	American Merganser	18.75 \$CAD
WN15	Eider	18.75 \$CAD
WN18	Canvasback	18.75 \$CAD
WN21	Old Squaw	18.75 \$CAD
WN22	Hooded Merganser	18.75 \$CAD
WN31	Snow Goose	27.75 \$CAD
WN32	Canada Goose	30.50 \$CAD
WN33	Whistling Swan	37.50 \$CAD

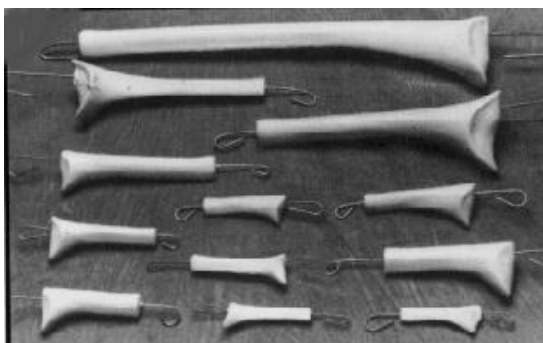

FLEXIBLE WATERFOWL NECKS – STANDING

Cat #	Description	Price
WN101	Mallard/Black Avg	18.75 \$CAD
WN102	Mallard/Black Lrg	18.75 \$CAD
WN104	Woodduck	18.75 \$CAD
WN105	Pintail	18.75 \$CAD
WN106	Wigeon	18.75 \$CAD
WN108	Shoveler	18.75 \$CAD
WN109	Green-Winged Teal	18.75 \$CAD
WN110	Blue-Winged Teal	18.75 \$CAD
WN111	Redhead	18.75 \$CAD
WN114	American Merganser	18.75 \$CAD
WN115	Eider	18.75 \$CAD
WN118	Canvasback	18.75 \$CAD
WN121	Old Squaw	18.75 \$CAD
WN122	Hooded Merganser	18.75 \$CAD
WN131	Snow Goose	27.75 \$CAD
WN132	Canada Goose	30.50 \$CAD
WN133	Whistling Swan	37.50 \$CAD



Bird Forms

RAPTOR BODIES

RAPTOR FORMS

Part #	Description	Price (\$ CAD)	Recommended Eyes
SSB-320	Bald eagle	36.00\$	18mm Yellow
SSB-319	Peregrine falcon	18.50\$	14mm Dk. Brown
SSB-316	Goshawk	18.50\$	14mm Hazel or Red
SSB-315	Red tail hawk	18.50\$	14mm Hazel
SSB-313	Coopers hawk	18.50\$	12mm Red
SSB-312	Barred owl	18.50\$	18mm Barred owl
SSB-305	Great horned/Snowy owl (Avg.)	18.50\$	20mm Yel. (GH) 18mm Straw (SO)
SSB-305-2	Great horned/Snowy owl (Large)	18.50\$	22mm Yel. (GH) 18mm Straw (SO)
SSB-322	Great gray owl	18.50\$	20mm Yel.
SSB-325	Saw-whet owl	11.50\$	12mm yellow
SSB-310	Screech owl (Avg.)	18.50\$	14mm yellow
SSB-310-1	Screech owl (Large)	18.50\$	14mm yellow



NEW RAPTOR HEADS

Part #	Description	Price (\$ CAD)	Recommended Eyes
H-320	Bald eagle (male)	48.00\$	18mm Pale Yellow
H-319	Peregrine falcon	22.00\$	14mm Dk. Brown
H-316	Goshawk	22.00\$	14mm Hazel or Red
H-314	Red tail hawk	27.00\$	14mm Hazel
H-313	Coopers hawk (male)	27.00\$	12mm Red
H-312	Barred owl	22.00\$	18mm Barred owl
H-305	Great horned owl	22.00\$	20 mm Yellow
H-322	Great gray owl	22.00\$	20mm Yellow
H-325	Saw-whet owl	22.00\$	12mm yellow

FLEXIBLE FOAM NECK MATERIAL

Part #	Diameter	Length	Price
N2	3/8"	10'	8.00 \$CAD
N3	1/2"	10'	8.00 \$CAD
N4	3/4"	10'	8.00 \$CAD
N6	1"	10'	11.00 \$CAD

DACRON-FILL



Synthetic material for filling and wrapping legs, necks, etc. Intended for both birds and mammals.

DACRON (1 lb.).....16.00\$ CAD

Reproduction Fish Heads

Robert Kennedy's Fish Heads

These top quality open-mouth heads are easy to use and help you to create a more professional-looking permanent mount. These lightweight heads are hollow for easy attachment to commercial mannikins or hand-carved forms. All heads feature pre-set eye sockets and full mouth interiors. Use these artificial heads to eliminate grease bleed-through problems, shrinkage, and rebuilding problems, odor problems and drying problems.



GENERAL TROUT HEADS

Code	Sex	A	B	C	Hook	Price (cad)
GAF-T10	M/F	2 1/8	1 5/8	1 1/4	None	17.50 \$
GAF-T1	M	2 1/2	1 3/4	1 1/4	Small	17.50 \$
GAF-T2	M	3	2 1/8	1 1/4	Small	17.50 \$
GAF-T3	M	3 1/2	1 3/4	1 5/8	Small	19.50 \$
GAF-T4	M	4	2 1/4	2 1/4	Small	20.75 \$
GAF-T5	M	4 1/4	3	2	None	20.75 \$
GAF-T6	M	4 3/4	3 1/8	2 1/8	Med	23.25 \$
GAF-T7	F	5	3 1/2	2 5/8	None	23.25 \$
GAF-T8	M	5	3 1/4	2 3/8	Med	23.25 \$
GAF-T9	M	5 1/2	3 1/4	2 3/4	Med	23.25 \$



BROWN TROUT HEADS

Code	Sex	A	B	C	Hook	Price (cad)
GAF-BN5	M	5	2 3/4	2 1/2	Med	20.25 \$
GAF-BN7	M	5 1/4	3 1/4	3 1/4	Small	24.00 \$
GAF-BN10	M	6	3 5/8	3	Large	23.25 \$
GAF-BN12	F	6	4 1/8	4	None	26.25 \$
GAF-BN29	M	6 1/2	3 3/4	2	None	26.25 \$
GAF-BN14	M	6 1/2	4 1/8	3 5/8	Large	26.25 \$
GAF-BN15	F	6 3/4	4 1/2	3 1/8	None	26.25 \$
GAF-BN16	M	7	4 1/4	3 3/8	Med	26.25 \$
GAF-BN18	M	7 1/4	4 3/4	4 3/8	Med	26.25 \$
GAF-BN20	M	7 3/4	4 3/4	3 3/8	Thick	27.25 \$
GAF-BN21	F	7 3/4	4 5/8	3 3/4	Small	27.25 \$
GAF-BN23	M	8 1/2	4 3/4	3 7/8	Med	27.25 \$
GAF-BN22	M	8 5/8	4 5/8	4 1/2	Med	27.25 \$

BROOK TROUT HEADS

Code	Sex	A	B	C	Hook	Price (cad)
GAF-BK1	M	2 5/8	1 5/8	1 5/8	Small	18.50 \$
GAF-BK2	M	3 1/8	2	1 1/2	Med	20.75 \$
GAF-BK3	F	3 1/2	2 1/2	1 7/8	None	20.75 \$
GAF-BK4	F	3 1/2	2 3/8	2	None	23.25 \$
GAF-BK5	F	3 5/8	2 3/4	2 1/4	None	23.25 \$
GAF-BK6	M	3 7/8	2 3/4	2 1/4	Small	23.25 \$
GAF-BK15	F	4	2 3/4	2 3/8	Small	23.25 \$
GAF-BK7	M	4 1/8	3	2 1/4	Small	23.25 \$
GAF-BK8	M	4 1/8	2 3/4	2 1/4	Small	23.25 \$
GAF-BK9	M	4 1/2	3	2 1/4	Small	24.50 \$
GAF-BK10	M	4 3/4	3 3/4	2 3/8	Small	25.75 \$
GAF-BK11	F	5	3 1/2	2 3/8	None	25.75 \$
GAF-BK12	M	5 1/2	3 3/8	2 1/4	Small	25.75 \$
GAF-BK13	F	5 5/8	3 1/2	3 1/8	None	25.75 \$
GAF-BK14	M	6 1/2	3 7/8	2 3/4	Small	25.75 \$

LAKE TROUT HEADS

Code	Sex	A	B	C	Hook	Price (cad)
GAF-L1	M/F	4 1/4	2 5/8	2 1/2	None	24.255 \$
GAF-L2	M/F	5 1/2	3 3/8	2 1/2	None	29.75 \$
GAF-L3	M/F	6	3 7/8	3 1/4	None	32.75 \$
GAF-L4	M/F	6 1/2	4 1/4	3 7/8	None	32.75 \$
GAF-L5	M/F	7	4 1/8	3 3/8	None	32.75 \$
GAF-L11	M/F	7 1/4	4 1/4	4 1/2	None	32.75 \$
GAF-L6	M/F	8	4 3/8	3 7/8	None	32.75 \$
GAF-L7	M/F	8 1/2	4 3/4	5 3/8	None	36.00 \$
GAF-L8	M/F	8 3/4	5	4 1/4	None	36.00 \$
GAF-L10	M/F	9 1/4	5 3/8	5 3/4	None	40.75 \$
GAF-L9	M/F	10 1/2	7	5 3/4	None	46.50 \$

RAINBOW TROUT HEADS

Code	Sex	A	B	C	Hook	Price (cad)
GAF-R1	F	3 1/2	2 1/2	1 7/8	None	22.00 \$
GAF-R2	F	4	2 7/8	2 7/8	None	22.00 \$
GAF-R3	F	4	3 1/8	2	None	23.25 \$
GAF-R4	F	4 1/2	3 1/4	2 1/2	None	23.25 \$
GAF-R5	F	5	3 1/2	2 7/8	Small	23.25 \$
GAF-R9	M	5	3 1/2	2 1/2	None	23.25 \$
GAF-R10	M	5 7/8	4 3/8	3 1/8	Med	25.75 \$
GAF-R6	M	6 1/2	4	2 3/4	Small	25.75 \$
GAF-R7	M	7 1/4	4 3/4	4 1/4	None	29.00 \$

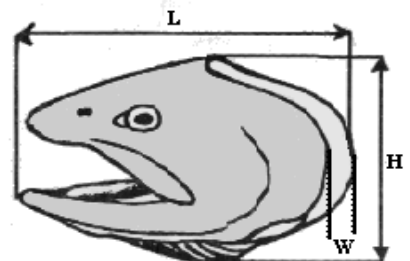

How to measure

A:LengthTip of the lower jaw to end of gill cover.

B:HeightTop of head to throat

C:Widthbetween the gill covers

Reproduction Fish Heads



STEELHEAD TROUT HEADS

Code	Sex	A	B	C	Hook	Price (\$cad)
GAF-SD1	F	4 1/4	3 1/8	2 3/8	None	23.25 \$
GAF-SD3	F	5	3 1/4	2 3/4	None	23.25 \$
GAF-SD4	F	5	3 1/2	2 5/8	None	23.25 \$
GAF-SD14	M	5 1/8	3 1/4	2 3/4	None	26.25 \$
GAF-SD5	M	5 1/2	3 1/2	2 3/8	Small	26.25 \$
GAF-SD6	F	5 1/2	3 5/8	2 3/4	None	26.25 \$
GAF-SD7	F	5 1/2	4	2 7/8	None	26.25 \$
GAF-SD8	F	6	3 7/8	3	None	26.25 \$
GAF-SD9	M	6 1/2	4 3/8	3 1/8	Med	26.25 \$
GAF-SD10	F	6 1/2	4 1/2	4 1/2	None	27.25 \$
GAF-SD11	M	7 1/2	4 5/8	3 1/2	Small	28.25 \$
GAF-SD12	M	8	5	4 3/8	Small	28.25 \$
GAF-SD13	M	8 1/2	5 3/8	4 1/8	Small	33.25 \$



NORTHERN PIKE HEADS

Code	Sex	A	B	C	Hook	Price (\$cad)
GAF-NP1	M/F	5 1/2	2 7/8	N/A	None	24.00 \$
GAF-NP2	M/F	6 5/8	3 3/4	N/A	None	26.25 \$
GAF-NP3	M/F	6 3/4	4 1/8	N/A	None	26.25 \$
GAF-NP4	M/F	7 1/2	4 3/8	N/A	None	26.25 \$
GAF-NP5	M/F	9 3/8	5 3/8	N/A	None	34.75 \$
GAF-NP6	M/F	10 1/2	6 1/2	N/A	None	34.75 \$



MUSKELLUNGE HEADS

Code	Sex	A	B	C	Hook	Price (\$cad)
GAF-M4	M/F	10	5 1/8	N/A	None	34.75 \$
GAF-M1	M/F	11	6 1/8	N/A	None	36.00 \$
GAF-M2	M/F	12 1/8	6 3/8	N/A	None	36.00 \$
GAF-M3	M/F	13 3/4	7 1/8	N/A	None	39.00 \$

How to measure

A:Length Tip of the lower jaw to end of gill cover.

B:Height Top of head to throat

C:Width between the gill covers

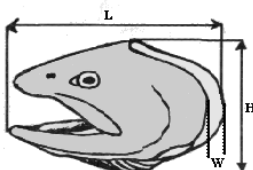

WALLEYE HEADS

Code	Sex	A	B	C	Hook	Price (\$cad)
GAF-WE1	M/F	4 1/8	2	N/A	None	19.25 \$
GAF-WE2	M/F	5	2 1/2	N/A	None	24.00 \$
GAF-WE3	M/F	6 1/2	3 3/4	N/A	None	26.25 \$
GAF-WE4	M/F	7 1/2	4	N/A	None	26.25 \$
GAF-WE5	M/F	8	4 1/4	N/A	None	26.25 \$



KING SALMON HEADS

Code	Sex	A	B	C	Hook	Price (\$cad)
GAF-K2	F	8	5 1/2	4 1/4	None	34.25 \$
GAF-K3	M	8 1/2	5 5/8	4 1/8	Small	34.25 \$
GAF-K6	F	9	6 3/4	5 1/8	None	37.25 \$
GAF-K5	M	9 1/4	5	3 7/8	Small	37.25 \$
GAF-K7	M	9 3/4	5 7/8	3 7/8	Small	39.00 \$
GAF-K8	M	10 1/2	6 1/2	4 3/4	Small	41.25 \$



LARGE MOUTH BASS HEADS

Code	Sex	A	B	C	Hook	Price (\$cad)
GAF-LM4	M/F	4 3/4	3	N/A	None	20.25 \$
GAF-LM5	M/F	5 3/4	3 3/4	N/A	None	24.00 \$
GAF-LM1	M/F	6 3/8	4 1/2	N/A	None	26.25 \$
GAF-LM2	M/F	7 1/2	5 3/8	N/A	None	26.25 \$
GAF-LM3	M/F	8 3/4	5 3/4	N/A	None	26.25 \$



SMALL MOUTH BASS HEADS

Code	Sex	A	B	C	Hook	Price (\$cad)
GAF-SM1	M/F	4	2 1/8	N/A	None	19.00 \$
GAF-SM2	M/F	5 1/2	3 1/8	N/A	None	24.00 \$
GAF-SM3	M/F	6	3 3/4	N/A	None	24.00 \$
GAF-SM4	M/F	6 1/4	4 1/8	N/A	None	26.25 \$

Artificial Fish Accessories

LAKE COUNTRY REPLICAS ARTIFICIAL FINS

Without a doubt the most realistic fins available to the taxidermy industry!

Lake Country Replicas' fins are thin and molded from real fins. They are light and flexible but with good resiliency. The fins are water clear, translucent and have excellent paint adhesion. These fins can be shaped with heat and will hold their shape.

Length refers to the overall length of the fish.

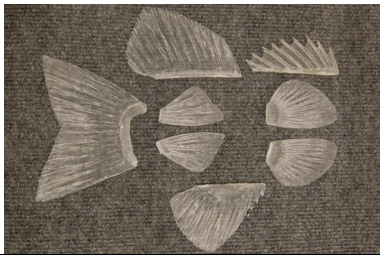

CRAPPIE FINS

Item #	Length	Price (set)
CBK12-13-FS	12"-13"	34.00 \$CAD
CBK14-15-FS	14"-15"	37.25 \$CAD
CBK16-17-FS	16"-17"	39.00 \$CAD
CBK18-19-FS	18"-19"	43.00 \$CAD
CBK19-20-FS	19"-20"	48.00 \$CAD

BROOK TROUT FINS

Item #	Length	Price (set)
TBK12-14-FS	12"-14"	29.00 \$CAD
TBK15-16-FS	15"-16"	30.00 \$CAD
TBK17-18-FS	17"-18"	31.75 \$CAD
TBK19-20-FS	19"-20"	34.00 \$CAD
TBK21-22-FS	21"-22"	39.00 \$CAD

BROWN TROUT FINS

Item #	Length	Price (set)
TBN15-17-FS	15"-17"	34.00 \$CAD
TBN18-20-FS	18"-20"	39.00 \$CAD
TBN21-23-FS	21"-23"	41.25 \$CAD
TBN24-26-FS	24"-26"	45.25 \$CAD
TBN27-29-FS	27"-29"	51.50 \$CAD
TBN30-32-FS	30"-32"	56.00 \$CAD
TBN33-35-FS	33"-35"	57.00 \$CAD

LAKE TROUT FINS

Item #	Length	Price (set)
TLK23-25-FS	23"-25"	42.50 \$CAD
TLK26-28-FS	26"-28"	46.50 \$CAD
TLK29-32-FS	29"-32"	51.50 \$CAD
TLK33-35-FS	33"-35"	58.75 \$CAD
TLK36-38-FS	36"-38"	72.25 \$CAD
TLK39-41-FS	39"-41"	79.00 \$CAD

LARGEMOUTH BASS FINS

Item #	Length	Price (set)
BLM16-17-FS	16"-17"	41.25 \$CAD
BLM18-19-FS	18"-19"	42.50 \$CAD
BLM20-21-FS	20"-21"	44.75 \$CAD
BLM22-23-FS	22"-23"	46.25 \$CAD
BLM24-25-FS	24"-25"	51.50 \$CAD
BLM26-27-FS	26"-27"	58.25 \$CAD

MUSKIE FINS

Item #	Length	Price (set)
MUS40-43-FS	40"-43"	69.00 \$CAD
MUS44-47-FS	44"-47"	75.75 \$CAD
MUS48-50-FS	48"-50"	91.50 \$CAD
MUS51-53-FS	51"-53"	96.75 \$CAD
MUS54-56-FS	54"-56"	103.50 \$CAD

NORTHERN PIKE FINS

Item #	Length	Price (set)
NPK30-32-FS	30"-32"	53.00 \$CAD
NPK33-35-FS	33"-35"	58.25 \$CAD
NPK36-38-FS	36"-38"	63.25 \$CAD
NPK39-41-FS	39"-41"	72.25 \$CAD
NPK42-44-FS	42"-44"	84.00 \$CAD
NPK45-46-FS	45"-46"	91.50 \$CAD
NPK48-50-FS	48"-50"	96.75 \$CAD
NPK51-53-FS	51"-53"	101.75 \$CAD

PERCH FINS

Item #	Length	Price (set)
PER11-12-FS	11"-12"	37.25 \$CAD
PER13-14-FS	13"-14"	39.00 \$CAD
PER15-16-FS	15"-16"	41.25 \$CAD

RAINBOW/STEELHEAD FINS

Item #	Length	Price (set)
TRB15-17-FS	15"-17"	30.50 \$CAD
TRB18-20-FS	18"-20"	32.25 \$CAD
TRB21-23-FS	21"-23"	39.00 \$CAD
TRB24-26-FS	24"-26"	42.50 \$CAD
TRB27-29-FS	27"-29"	48.00 \$CAD
TRB30-32-FS	30"-32"	51.50 \$CAD
TSH33-35-FS	33"-35"	60.00 \$CAD
TSH36-38-FS	36"-38"	63.25 \$CAD
TSH39-41-FS	39"-41"	72.25 \$CAD
TSH42-44-FS	42"-44"	79.00 \$CAD

SMALLMOUTH BASS FINS

Item #	Length	Price (set)
BSM15-16-FS	15"-16"	43.50 \$CAD
BSM17-18-FS	17"-18"	44.75 \$CAD
BSM19-20-FS	19"-20"	46.25 \$CAD
BSM21-22-FS	21"-22"	48.00 \$CAD

WALLEYE FINS

Item #	Length	Price (set)
WAL18-20-FS	18"-20"	41.25 \$CAD
WAL21-23-FS	21"-23"	46.50 \$CAD
WAL24-26-FS	24"-26"	51.50 \$CAD
WAL27-28-FS	27"-28"	58.25 \$CAD
WAL29-30-FS	29"-30"	63.25 \$CAD
WAL31-32-FS	31"-32"	80.75 \$CAD
WAL33-34-FS	33"-34"	96.75 \$CAD

LAKE COUNTRY REPLICAS FISH GILLS



NORTHERN PIKE GILLS

Item #	Length	Price (set)
NPK 03.5-GIL	3,5"	16.50 \$CAD
NPK 04.5-GIL	4,5"	17.00 \$CAD
NPK 05.5-GIL	5,5"	18.00 \$CAD
NPK 06.5-GIL	6,5"	18.50 \$CAD
NPK 07.5-GIL	7,5"	19.00 \$CAD



FISH GILLS

Item #	Length	Price (set)
GIL 02.5-GIL	2,5"	13.50 \$CAD
GIL 03.0-GIL	3"	14.00 \$CAD
GIL 03.5-GIL	3,5"	14.50 \$CAD
GIL 04.0-GIL	4"	15.00 \$CAD
GIL 04.5-GIL	4,5"	15.50 \$CAD



FISH GILLS WITH RAKERS

Item #	Length	Price (set)
GIL 02.5-RAK	2,5"	13.50 \$CAD
GIL 03.0-RAK	3"	14.00 \$CAD
GIL 03.5-RAK	3,5"	14.50 \$CAD
GIL 04.0-RAK	4"	15.00 \$CAD
GIL 04.5-RAK	4,5"	15.50 \$CAD

Fish Bodies



LARGE MOUTH BASS-TAIL UP

Form #	Lgth x Girth	Turn	Eye	Price
800402	15 x 10 3/4	Right	14 mm	48.50 \$CAD
800403	16 x 11 1/2	Right	14 mm	50.00 \$CAD
800414	17 x 12 1/4	Left	16 mm	50.00 \$CAD
800406	19 x 13 3/4	Right	18 mm	53.00 \$CAD
800407	20 x 14 1/2	Right	18 mm	53.00 \$CAD
800409	22 x 16	Right	20 mm	56.25 \$CAD
800441	24 x 18	Right	20 mm	60.50 \$CAD
800450	25 x 19	Left	20 mm	60.50 \$CAD
800452	27 x 21	Left	22 mm	60.50 \$CAD

SMALL MOUTH BASS-TAIL UP

Form #	Lgth x Girth	Turn	Eye	Price
800601	13 x 10 3/8	Right	12 mm	47.50 \$CAD
800602	15 x 11 1/8	Right	14 mm	47.50 \$CAD
800603	16 x 11 5/8	Right	14 mm	50.00 \$CAD
800613	17 x 12	Left	16 mm	50.00 \$CAD
800614	18 x 12 3/8	Left	16 mm	53.00 \$CAD
800616	20 x 13 7/8	Left	18 mm	53.00 \$CAD

LARGE MUSKIE-TAIL UP

Form #	Lgth x Girth	Turn	Eye	Price
800914	46 x 21 1/2	Right	22 mm	121.50 \$CAD
800936	50 x 24 1/4	Left	22 mm	131.50 \$CAD

NORTHERN PIKE/MUSKIE-TAIL UP

Form #	Lgth x Girth	Turn	Eye	Price
800797	32 x 14 1/8	Right	18 mm	86.00 \$CAD
800798	32 x 14 1/8	Left	18 mm	86.00 \$CAD
800799	33 x 14 5/8	Right	18 mm	86.00 \$CAD
800800	33 x 14 5/8	Left	18 mm	86.00 \$CAD
800801	34 x 15 1/8	Right	18 mm	88.00 \$CAD
800814	35 x 15 5/8	Left	18 mm	88.00 \$CAD
800804	37 x 16 5/8	Right	18 mm	98.00 \$CAD
800805	38 x 17 1/8	Right	20 mm	100.50 \$CAD
800819	40 x 18 1/8	Left	20 mm	105.75 \$CAD
800809	42 x 19 1/8	Right	20 mm	112.75 \$CAD
800810	43 x 19 5/8	Right	20 mm	116.00 \$CAD
800811	44 x 20 1/8	Right	20 mm	118.50 \$CAD
800812	45 x 20 5/8	Right	22 mm	121.50 \$CAD

S CURVE NORTHERN PIKE

Form #	Lgth x Girth	Turn	Eye	Price
800852	37 x 16 5/8	Right	18 mm	98.50 \$CAD
800864	37 x 16 5/8	Left	18 mm	98.50 \$CAD
800854	39 x 17 5/8	Right	20 mm	105.75 \$CAD
800866	39 x 17 5/8	Left	20 mm	105.75 \$CAD
800855	40 x 18 1/8	Right	20 mm	108.25 \$CAD
800867	40 x 18 1/8	Left	20 mm	108.25 \$CAD
800856	41 x 18 1/8	Right	20 mm	112.75 \$CAD
800857	42 x 19 1/8	Right	20 mm	116.00 \$CAD
800859	44 x 20 1/8	Right	20 mm	121.50 \$CAD

PERCH-TAIL UP

Form #	Lgth x Girth	Turn	Eye	Price
YP6½L	6 1/2 x 4 1/4	Left	8 mm	27.00 \$CAD
YP7L	7 x 4 3/4	Left	10 mm	27.00 \$CAD
YP9½L	9 1/2 x 7 1/2	Left	10 mm	33.00 \$CAD
YP11L	11 x 9 1/4	Left	12 mm	33.00 \$CAD
YP11½R	11 1/2 x 9 3/4	Right	12 mm	33.00 \$CAD
YP12L	12 x 9 5/8	Left	12 mm	36.75 \$CAD
YP14L	14 x 10 7/8	Left	14 mm	41.75 \$CAD

These Stream Trout Mannikans are ideal choices for Small to Medium Size Rainbows, Brookies, Cutthroats and Goldens

STREAM TROUT-TAIL UP

Form #	Lgth x Girth	Turn	Eye	Price
800663	15 x 9 1/2	Left	12 mm	49.00 \$CAD
800652	16 x 10 1/8	Right	14 mm	49.00 \$CAD
800653	17 x 10 3/4	Right	14 mm	49.00 \$CAD
800654	18 x 11 3/8	Right	14 mm	49.00 \$CAD
800655	19 x 12	Right	16 mm	51.75 \$CAD
800656	20 x 12 5/8	Right	18 mm	51.75 \$CAD
800669	21 x 13 1/4	Left	18 mm	55.50 \$CAD
800659	23 x 14 1/2	Right	18 mm	58.00 \$CAD
800673	25 x 15 3/4	Left	20 mm	58.00 \$CAD

LAKE TROUT-TAIL UP

Form #	Lgth x Girth	Turn	Eye	Price
800506	26 x 15 3/4	Right	18 mm	74.00 \$CAD
800508	27 x 16 3/8	Right	18 mm	76.25 \$CAD
800540	28 x 17	Left	18 mm	81.00 \$CAD
800512	30 x 18 1/2	Right	18 mm	86.00 \$CAD
800544	32 x 19 3/4	Left	18 mm	91.25 \$CAD
800545	33 x 20 1/2	Left	20 mm	95.75 \$CAD
800516	34 x 21 1/8	Right	20 mm	98.00 \$CAD
800548	36 x 22 5/8	Left	20 mm	103.25 \$CAD
800551	39 x 24 3/4	Left	22 mm	112.75 \$CAD

KING SALMON-TAIL UP

Form #	Lgth x Girth	Turn	Eye	Price
800317	36 x 21	Right	20 mm	98.00 \$CAD
800322	41 x 24 1/8	Right	22 mm	112.75 \$CAD
800326	45 x 27 1/8	Right	24 mm	124.00 \$CAD

KING SALMON-TAIL DOWN

Form #	Lgth x Girth	Turn	Eye	Price
800333	39 x 23 1/8	Right	20 mm	106.00 \$CAD
800336	42 x 25	Right	22 mm	115.00 \$CAD
800350	43 x 25 7/8	Left	22 mm	116.00 \$CAD

SUMMER THIN WALLEYE-TAIL UP

Form #	Lgth x Girth	Turn	Eye	Price
801130	18 x 10 1/4	Left	16 mm	37.50 \$CAD
801102	20 x 11 1/4	Right	16 mm	41.25 \$CAD
801104	22 x 12 1/2	Right	18 mm	47.75 \$CAD
801105	23 x 13	Right	18 mm	50.00 \$CAD
801136	24 x 13 5/8	Left	18 mm	53.00 \$CAD
801107	25 x 14 1/8	Right	18 mm	56.25 \$CAD
801138	26 x 14 5/8	Left	20 mm	60.50 \$CAD
801139	27 x 15 1/8	Left	20 mm	62.00 \$CAD
801110	28 x 15 5/8	Right	20 mm	66.00 \$CAD
801140	28 x 15 5/8	Left	20 mm	66.00 \$CAD
801111	29 x 16 1/8	Right	22 mm	68.00 \$CAD
801141	29 x 16 1/8	Left	22 mm	68.00 \$CAD
801112	30 x 16 5/8	Right	22 mm	71.50 \$CAD
801142	30 x 16 5/8	Left	22 mm	71.50 \$CAD
801113	31 x 17 5/8	Right	24 mm	74.00 \$CAD
801143	31 x 17 5/8	Left	24 mm	74.00 \$CAD
801114	32 x 18 1/8	Right	24 mm	77.00 \$CAD
801144	32 x 18 1/8	Left	24 mm	77.00 \$CAD

Length: Total length of the fish with head and tail

Girth: Around largest part of belly

Fish Replicas

Bait Fish

Species	Item #	Length	Price
Bass Large Mouth	BPBLM-6.5	6.5	38.00 \$CAD
Crappie	BPCBK-3.0	3	22.50 \$CAD
Emerald Shiner	BPESH-4.0	4	29.50 \$CAD
Frog	BPRFG-6.5	6.5	50.00 \$CAD
Perch	BPPER-3.5	3.5	25.75 \$CAD
Perch	BPPER-5.5	5.5	34.50 \$CAD
Perch	BPPER-7.0	7	41.50 \$CAD
Perch	BPPER-8.0	8	48.50 \$CAD
Pike/Muskie	BPNPM-6.0	6	26.75 \$CAD
Pike/Muskie	BPNPM-8.5	8.5	32.75 \$CAD
Pike/Muskie	BPNPM-9.5	9.5	38.00 \$CAD
Salamander	BPSAL-6.0	6	36.25 \$CAD
Sucker	BPSUC-6.0	6	32.00 \$CAD
Walleye	BPWAL-5.0	5	27.50 \$CAD
Walleye	BPWAL-7.0	7	38.00 \$CAD



Bass Large Mouth



Perch



Frog



Salamander



Pike/Muskie



Walleye



Crappie



Emerald Shinner

Eyes

IMPORTANT: Following the closure of Tohickon Glass Eyes in January 2023, we had to find replacement products to satisfy our customers. We still have inventory in certain categories and certain sizes, but rest assured that when a product is sold out, we will be happy to offer you an alternative so that your taxidermy projects are completed.

While stocks last

TOHICKON GLASS EYES

MAMMAL EYES

(All prices are in Canadian dollar \$)

ESPÈCES	STYLE	28 mm	30 mm	34 mm	36 mm
Deer	Aspheric	210-28 mm	215-30 mm	225-34 mm	230-36 mm
		25.00\$ CAD	25.00\$ CAD	25.00\$ CAD	25.00\$ CAD

ESPÈCES	STYLE	28 mm	30 mm
Deer	250 FL	250FL-28	250FL-30
	White banded	25.00\$ CAD	25.00\$ CAD

ESPÈCES	STYLE	30 mm	36 mm
Deer	400-VX	400VX-30	400VX-36
	Aspheric	14.70\$ CAD	14.70\$ CAD

ESPÈCES	STYLE	28 mm	30 mm
Deer	425-OP	425-OP-28	425-OP-30
	With red veins	20.00\$ CAD	20.00\$ CAD

ESPÈCES	STYLE	14 mm	20 mm
Bear	170 Concave/Convex	BEAR#170-14	BEAR#170-20
	Round pupil	21.50\$ CAD	23.75\$ CAD

ESPÈCES	STYLE	20 mm (Iris 14 mm)	22 mm (Iris 16 mm)
Bear	Série #125	#125-20	#125-22
		29.00\$ CAD	29.75\$ CAD

ESPÈCES	STYLE	18 mm	20 mm)
Mt. Lion	Série #170	ML#170-18	ML#170-20
	Concave/Convex	29.00\$ CAD	29.75\$ CAD

ESPÈCES	STYLE	16 mm
Wolf	Série #170	WOLF#170-16
	Concave/Convex	21.50\$ CAD

ESPÈCES	STYLE	14 mm	16 mm	20 mm
Coyote	Serie #170	COY#170-14	COY#170-16	COY#170-20
		21.50\$ CAD	21.50\$ CAD	23.75\$ CAD

ESPÈCES	STYLE	12 mm	14 mm	22 mm
Lynx	Serie #180	LX#180-12	LX#180-14	LX#180-22
	Slit pupil	21.00\$ CAD	21.00\$ CAD	23.85\$ CAD

ESPÈCES	STYLE	12 mm	14 mm	20 mm
Bobcat	Serie #180	BOB#180-12	BOB#180-14	BOB#180-20
	Slit pupil	21.00\$ CAD	21.00\$ CAD	23.85\$ CAD

Eyes

IMPORTANT: Following the closure of Tohickon Glass Eyes in January 2023, we had to find replacement products to satisfy our customers. We still have inventory in certain categories and certain sizes, but rest assured that when a product is sold out, we will be happy to offer you an alternative so that your taxidermy projects are completed.

While stocks last

TOHICKON GLASS EYES

MAMMAL EYES

(All prices are in Canadian dollar \$)

ESPÈCES	STYLE	16 mm	18 mm	20 mm
Red fox	Série #180	RFOX#180-16	RFOX#180-18	RFOX#180-20
	Slit pupil	22.25\$ CAD	22.25\$ CAD	23.85\$ CAD

ESPÈCES	STYLE	12 mm	14 mm	16 mm
Gray fox	Série #180	GFOX#180-12	GFOX#180-14	GFOX#180-16
	Slit pupil	21.00\$ CAD	21.00\$ CAD	22.25\$ CAD

ESPÈCES	STYLE	8 mm	9 mm	10 mm	12 mm
Small Mammal	Série #170	MAM#170-8	MAM#170-9	MAM#170-10	MAM#170-12
		21.00\$ CAD	21.00\$ CAD	21.00\$ CAD	21.00\$ CAD



Deer #210



Deer #250FL



Deer #250A



Deer #400-VX



Deer #425-OP



Bear #125

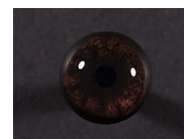

Bear #170



Coyote #170)

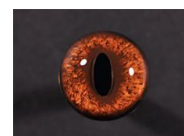

Fox #180

Glass Eyes



MAMMAL EYES (Glass Eyes)

SPECIES	STYLE	30 mm	32 mm
DEER	Pre-Rotated (white base)	Code : P30WTM	Code : P32WTM
	Coloration : Medium	23.00\$ CAD	23.00\$ CAD

SPECIES	STYLE	30 mm
DEER	Forward look (white base)	Code : FL30WTM
	Coloration : Medium	23.00\$ CAD

SPECIES	STYLE	30 mm	32 mm
DEER	Unbanded	Code : UB30WTM	Code : UB32WTM
	Coloration : Medium	16.75\$ CAD	16.75\$ CAD

SPECIES	STYLE	36 mm
MOOSE	Unbanded	Code : UB36WTM
	Coloration : Medium	16.75\$ CAD

SPECIES	STYLE	14/16 mm (Iris 14 mm)	16/18 mm (Iris : 16 mm)
BLACK BEAR	White base	Code : WB14BR	Code : WB16BR
		24.75\$ CAD	24.75\$ CAD

SPECIES	STYLE	14 mm	16 mm
BLACK BEAR	Unbanded	Code : UB14BR	Code : UB16BR
		21.75\$ CAD	21.75\$ CAD



Deer forward look



Deer Pre-Rotated



Deer unbanded



Moose unbanded



Bear white base



Bear unbanded

NICTATING MEMBRANES



These nictating membranes will enhance the realism of your eyes in competition work. They are not normally used in commercial work but if you have a special trophy that you want to give a quality finish, try these. NM-3 are designed for small mammals, boar and bear. NM-5 may be used for whitetail, mule deer, antelope, sheep, etc.

NM-3 (Fits 12-22mm eyes) pair 3.95 \$CAD

NM-5 (Fits 26-34mm eyes) pair 3.95 \$CAD

Glass Eyes

VAN DYKE'S

MAMMAL EYES (Glass Eyes)

SPECIES	STYLE	18 mm	20 mm
COYOTE	Unbanded	Code : V18CY	Code : V20CY
		25.00\$ CAD	25.00\$ CAD

SPECIES	STYLE	14 mm	16 mm
RED FOX	Unbanded	Code : V14RF	Code : V16RF
		24.50\$ CAD	24.50\$ CAD

SPECIES	STYLE	18/22 mm (Iris 18 mm)	20/24 mm (Iris : 20 mm)
LYNX	White banded	Code : T18LX	Code : T20LX
		32.00\$ CAD	32.00\$ CAD



Coyote unbanded



Red fox unbanded



Lynx un banded

Joe Meder

Liquid Lens Technology- 3D Effect
Deer

SPECIES	STYLE	30 mm	32 mm
DEER	Base blanche	Code : JM 30D	Code : JM 32D
		43.00\$ CAD	43.00\$ CAD

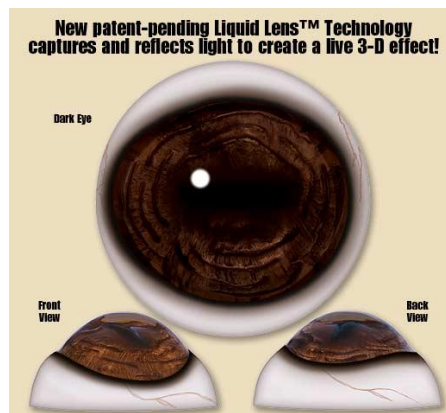

Polymer resins eyes

POLYMERE RESINS EYES

(similar to acrylic)

SPECIES	STYLE	14 mm	16 mm
RED FOX	Sans bande blanche	POLY-FOX-14	POLY-FOX-16
		12.30\$ CAD	12.90\$ CAD



Red fox

SPECIES	STYLE	14/18 mm (Iris 14 mm)	16/20 mm (Iris 16 mm)
RED FOX	White base	POLY-FOX-1418	POLY-FOX-1620
		13.50\$ CAD	14.25\$ CAD



Red fox (white base)

SPECIES	STYLE	16 mm	18 mm	20 mm
LYNX	Unbanded	POLY-LYNX-16	POLY-LYNX-18	POLY-LYNX-20
		12.90\$ CAD	13.50\$ CAD	14.25\$ CAD



Lynx

SPECIES	STYLE	18 mm
COYOTE	Unbanded	POLY-COY-18
		13.50\$ CAD



Coyote

SPECIES	STYLE	20 mm
WOLF	Unbanded	POLY-WOLF-20
		14.25\$ CAD



Wolf

SPECIES	STYLE	20/24 mm (Iris 20 mm)
WOLF	White base	POLY-WOLF-2024
		17.25\$ CAD



Wolf (White base)

SPECIES	STYLE	14 mm	16 mm
BLACK BEAR	Unbanded	POLY-BEAR-14	POLY-BEAR-16
		12.30\$ CAD	12.30\$ CAD



Black bear

SPECIES	STYLE	14/18 mm (Iris 14 mm)	16/20 mm (Iris 16 mm)
BLACK BEAR	White base	POLY-BEAR-1418	POLY-BEAR-1620
		13.50\$ CAD	14.25\$ CAD



Black bear (White base)

SPECIES	STYLE	6 mm	8 mm	10 mm	12 mm	14 mm
SMALL MAMMALS	Unbanded	POLY-MAM-6	POLY-MAM-8	POLY-MAM-10	POLY-MAM-12	POLY-MAM-14
		6.90\$ CAD	7.70\$ CAD	8.60\$ CAD	9.75\$ CAD	12.30\$ CAD

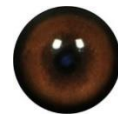





Small mammal

*The eyes can be dry-cleaned, we recommend using wooden or plastic tools.
A glass cleaner such as (Windex) can be used. DO NOT USE acetone.

Eyes

BIRD EYES-POLYMER RESINS

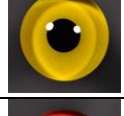
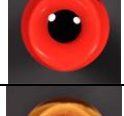
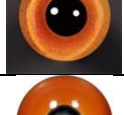
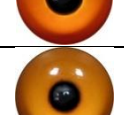
		4 mm	6 mm	8 mm	10 mm	12 mm	14 mm
BLACK		POLY-BLK-4 6.10\$	POLY-BLK-6 6.90\$	POLY-BLK-8 7.70\$	POLY-BLK-10 8.60\$	POLY-BLK-12 9.75\$	POLY-BLK-14 12.30\$

		7 mm	8 mm	9 mm	10 mm	11 mm	12 mm	14 mm	16 mm	18 mm	20 mm	22 mm
BROWN		POLY-B-7 7.20\$	POLY-B-8 7.55\$	POLY-B-9 8.20\$	POLY-B-10 8.60\$	POLY-B-11 9.30\$	POLY-B-12 9.65\$	POLY-B-14 10.50\$	POLY-B-16 12.75\$	POLY-B-18 13.40\$	POLY-B-20 14.50\$	POLY-B-22 14.95\$
HAZEL		POLY-H-7 7.20\$	POLY-H-8 7.55\$	POLY-H-9 8.20\$	POLY-H-10 8.60\$	POLY-H-11 9.30\$	POLY-H-12 9.65\$	POLY-H-14 10.50\$				
YELLOW		POLY-Y-7 7.20\$	POLY-Y-8 7.55\$	POLY-Y-9 8.20\$	POLY-Y-10 8.60\$	POLY-Y-11 9.30\$	POLY-Y-12 9.65\$	POLY-Y-14 10.50\$	POLY-Y-16 12.75\$	POLY-Y-18 13.40\$	POLY-Y-20 14.50\$	POLY-Y-22 14.95\$
RED		POLY-R-7 7.20\$	POLY-R-8 7.55\$	POLY-R-9 8.20\$	POLY-R-10 8.60\$	POLY-R-11 9.30\$	POLY-R-12 9.65\$	POLY-R-14 10.50\$				
PHEASANT					POLY-P-10 8.60\$	POLY-P-11 9.30\$						
CINNAMON TEAL			POLY-T-8 7.55\$									
OLDSQUAW			POLY-K-8 7.55\$									
SURF SCOTER				POLY-M-9 8.20\$								

BM's EYE PROTECTION



BM's Eye Protection is designed and specially formulated to protect acrylic, plastic and glass eyes from paint overspray. To use, simply clean the eye, then brush on **BM's Eye Protection**. When you've finished painting, simply remove the thin layer of **BM's Eye Protection** leaving the eye finished and clean.

BEP45 (45 ml)..... 14.95 \$CAD

Wayne Cooper Flexible Bird Eyes with Lids



WOOD DUCK - MALE & FEMALE	10.75 \$CAD
MALLARD - MALE & FEMALE	10.75 \$CAD
GREEN WINGED TEAL - MALE & FEMALE	10.75 \$CAD
CANADA GOOSE - MALE & FEMALE	11.30 \$CAD
PHEASANT, QUAIL OR TURKEY	10.75 \$CAD

Bird glass eyes

BIRD'S GLASS EYES

Standard pupil

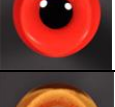
VAN DYKE'S

		8 mm	9 mm	10 mm	11 mm	12 mm	14 mm	16 mm	18 mm
DARK BROWN		DKB-8 5.00\$	DKB-9 5.50\$	DKB-10 5.50\$	DKB-11 5.50\$	DKB-12 6.00\$			
MEDIUM BROWN		DKM-8 5.00\$	DKM-9 5.50\$	DKM-10 5.50\$	DKM-11 5.50\$	DKM-12 6.00\$			
HAZEL		HAZ-8 5.00\$	HAZ-9 5.50\$	HAZ-10 5.50\$	HAZ-11 5.50\$	HAZ-12 6.00\$	HAZ-14 6.60\$		
YELLOW		YEL-8 5.00\$	YEL-9 5.50\$	YEL-10 5.50\$	YEL-11 5.50\$	YEL-12 6.00\$			
RED		RED-8 5.00\$	RED-9 5.50\$	RED-10 5.50\$	RED-11 5.50\$	RED-12 6.00\$			
PHEASANT				PHEA-10 9.10\$					
BARRED OWL									OWL-18 14.85\$

Joe Ferebee Wood Duck Eye Rings

(Eyes sold separately)



ER1 (Drake).....per pair 12.70 \$CAD

ER1 (Hen).....per pair 12.70 \$CAD

Bird Eyes (Flint)

Glass eyes-No wire

Large pupil

		18 mm	20 mm	22 mm
Flint		FLINT-18 8.50\$	FLINT-20 9.255\$	FLINT-22 13.00\$

Eyes

Wayne Cooper Flexible Fish Eyes



(All Prices are in Canadian \$)

SPECIES	8 mm	10 mm	12 mm	14 mm	16 mm	18 mm	20 mm	22 mm	24 mm	26 mm
PERCH	9.60 \$	11.30 \$	11.30 \$	12.15 \$	x	x	x	x	x	x
TROUT(GENERAL)	9.60 \$	11.30 \$	11.30 \$	12.15 \$	12.15 \$	12.15 \$	13.00 \$	13.00 \$	13.85 \$	x
RAINBOW TR. + CRAPPIE	9.60 \$	11.30 \$	11.30 \$	12.15 \$	12.15 \$	12.15 \$	x	X	x	x
SALMON	X	x	11.30 \$	12.15 \$	12.15 \$	12.15 \$	13.00 \$	X	x	x
SMALL MOUTH BASS	X	11.30 \$	11.30 \$	12.15 \$	12.15 \$	12.15 \$	13.00 \$	X	x	x
L.M. BASS + N.PIKE	9.60 \$	11.30 \$	11.30 \$	12.15 \$	12.15 \$	12.15 \$	13.00 \$	13.00 \$	13.85 \$	x
WALLEYE	x	x	13.00 \$	13.25 \$	13.25 \$	13.85 \$	14.70 \$	14.70 \$	15.85 \$	15.85 \$
MUSKY	x	x	x	12.15 \$	12.15 \$	12.15 \$	13.00 \$	13.00 \$	13.85 \$	13.85 \$



Perch



Small Mouth Bass

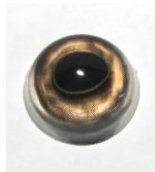

Trout (General)

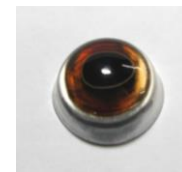

L.M.Bass/N.Pike



Rainbow Trout/Crappie



Walleye

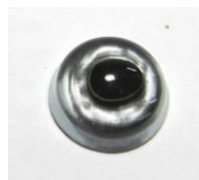

Salmon



Musky

Eyes

GLASS FISH EYES



The Van Dyke products line will expand over time.
First, we need to reduce the inventory of Tohickon Glass Eyes products.

Thanks for your understanding!

ESPÈCES	10 mm	12 mm	14 mm	16 mm	18 mm	20 mm	22 mm	24 mm
TROUT(GENERAL)	x	x	20.00 \$x	22.40 \$	22.40 \$	x	x	x
BROOK TROUT	20.00 \$x	20.00 \$x	20.00 \$x	22.40 \$	x	x	x	x
BROWN TROUT	20.00 \$x	20.00 \$x	20.00 \$x	22.40 \$	x	x	x	x
SALMON	x	x	x	x	22.40 \$	x	x	x
SMALL MOUTH BASS	x	x	20.00 \$x	22.40 \$	x	x	x	x
LARGE MOUTH BASS	x	20.00 \$x	20.00 \$x	22.40 \$	22.40 \$	x	x	x
NORTHERN PIKE	x	x	x	x	22.40 \$	23.55 \$x	23.55 \$x	23.55 \$x
WALLEYE - MILKY PUPIL	20.00 \$x	20.00 \$x	20.00 \$x	22.40 \$	22.40 \$	23.55 \$x	23.55 \$x	23.55 \$x



Walleye-Milky

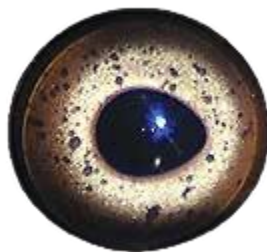

Brook trout



Small mouth bass



Salmon



Brown trout



Large mouth bass

Eyes

GLASS FISH EYES



Images may not reflect your exact model
And are for reference purposes only

(All prices are in Canadian \$)

SPECIES	8 mm	10 mm	12 mm	14 mm	16 mm	18 mm	20 mm	22 mm	24 mm	26 mm
PERCH	13.05 \$	13.25 \$	13.80 \$	14.25 \$	14.90 \$	x	x	x	x	x
TROUT(GENERAL)	13.05 \$	13.25 \$	13.80 \$	X	X	15.65 \$	17.25 \$	18.05 \$	20.00 \$	21.50 \$
RAINBOW TROUT	x	x	13.80 \$	14.25 \$	14.90 \$	15.65 \$	17.25 \$	x	x	x
BROOK TROUT	x	X	X	X	X	x	x	x	x	x
BROWN TROUT	x	13.25 \$	13.80 \$	X	14.90 \$	x	x	x	x	x
SALMON	13.05 \$	13.25 \$	13.80 \$	14.25 \$	14.90 \$	15.65 \$	17.25 \$	18.05 \$	20.00 \$	21.50 \$
SMALL MOUTH BASS	13.05 \$	13.25 \$	13.80 \$	X	X	15.65 \$	17.25 \$	X	X	X
LARGE MOUTH BASS	13.05 \$	13.25 \$	13.80 \$	X	X	X	17.25 \$	18.05 \$	20.00 \$	x
NORTHERN PIKE	13.05 \$	13.25 \$	13.80 \$	14.25 \$	14.90 \$	X	X	X	20.00 \$	21.50 \$
WALLEYE - MILKY PUPIL	X	X	13.80 \$	X	14.90 \$	15.65 \$	X	X	20.00 \$	21.50 \$
WALLEYE - CLEAR PUPIL	13.05 \$	13.25 \$	X	14.25 \$	14.90 \$	X	X	18.05 \$	20.00 \$	21.50 \$
MUSKY	x	13.25 \$	13.80 \$	14.25 \$	14.90 \$	15.65 \$	17.25 \$	18.05 \$	20.00 \$	21.50 \$
FLINT	9.45 \$	9.70 \$	9.90 \$	10.20 \$	10.50 \$	11.30 \$	12.25 \$	13.00 \$	14.95 \$	x



Perch



Brook Trout



Small Mouth Bass



General Trout



Brown Trout



Large Mouth Bass



Rainbow Trout



Salmon



Northern Pike



Walleye Clear Pupil



Walleye Milky Pupil



Musky

Ears and Noses

EARLINERS

EPPLEY 360 DEGREE EAR SYSTEM

This revolutionary new system guarantees an anatomically accurate ear position as well as proper placement of the earbutt muscles. These products enable professional taxidermists the ability to achieve competition quality earbutts on commercial mounts in less time than ever before imagined. This earbutt system is engineered to be simple and strong. It saves money in time and effort. The use of very little or no clay translates into faster drying time and a quicker turnaround for today's demanding clients

Eppley 360 Degree Earliners



This innovative idea is on the leading edge of whitetail ear technology. The 360 degree ball fits directly into the ear canal and can then be rotated to any ear position properly and quickly. These earliners are injection molded from a flexible, translucent, and durable plastic. The inner ear is large enough to accept the cartilage bowl of the inner ear, saving you time in skinning and finish work.

EL360S (Small 5 1/2 x 2 3/4)..... pair 14.25 \$CAD
EL360M (Medium 6 x 2 7/8) pair 14.25 \$CAD
EL360L (Large 6 1/2 x 3 1/8)..... pair 14.75 \$CAD

Eppley Earbutts (choice of 2 positions)



These ears back earbutts are made to fit the Eppley 360 degree earliners, with the ball at the base snipped off and removed.. They are manufactured from rigid urethane and designed for a positive fit when matched with the proper size of earliners.

Eppley Ears Forward Earbutts

ELS360EF (Small Ear Forward Butts) pair 8.00 \$CAD
ELM360EF (Medium Ear Forward Butts). pair 8.00 \$CAD
ELL360EF (Large Ear Forward Butts) pair 8.00 \$CAD

Eppley Ears Back Earbutts

ELM360EB (Med Ear Back Butts)..... pair 8.00 \$CAD
ELL360EB (Large Ear Back Butts) pair 8.00 \$CAD

Eppley Whitetail Earliners With Inner Ear Detail

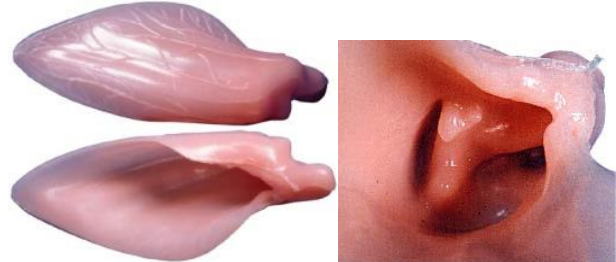

These outstanding plastic earliners do not include the earbutt for freedom in posing. The inner ear detail is completely molded in, so no skin or cartilage is required. Translucent pink color with veins on outer ear.

ELC02 (Medium).....pair 17.00 \$CAD

Whitetail Earliners with earbutts



This new series of earliners sets a new standard for quality commercial earliners. Manufactured from a special translucent flexible plastic, they are the proper thickness and the exact shape for competition work. Molded with ear butts in place (in a forward alert position) these new liners will also save you time.

ELE02 (Medium 6 x 2 7/8)pair 17.00 \$CAD

Ears and Noses

EARLINERS

PLASTIC EARLINERS(W/O BUTTS)		
Code	Species	Price (pair)
E-10P	Badger (large)	12.75 \$CAD
E-109P	Bear (med.)	15.00 \$CAD
E-110P	Bear (large)	16.50 \$CAD
E-108P	Bobcat	16.50 \$CAD
E-100-1P	Caribou	16.50 \$CAD
E-111P	Coyote	17.00 \$CAD
E-103P	Deer, Mule (med.)	21.75 \$CAD
E-107P	Elk	21.75 \$CAD
E-112P	Fox, Red	16.50 \$CAD
E-112-1P	Fox, Gray	16.50 \$CAD
E-113P	Mountain Lion	17.50 \$CAD
E-70P	Raccoon	12.75 \$CAD
E-120P	Wolf	19.50 \$CAD



E-111P

PLASTIC EARLINERS (WITH BUTTS)		
Code	Species	Price (pair)
E-114PB	Moose (med.)	50.00 \$CAD
E-115PB	Moose (large)	51.00 \$CAD



E-114PB

COMPETITION'S EARLINERS

COMPETITION'S EARLINERS		
Code	Species	Price (pair)
E-110-55	Black Bear (Large)	25.00 \$CAD
E-111-55	Coyote	25.00 \$CAD
E-112-55	Fox (Red)	25.00 \$CAD



Coyote (E-111-55)

ARTIFICIAL NOSES

Professional taxidermists constantly depend on their ingenuity to save time and money. Along with their ability to produce quality work, time/costs savings are their keys to success. Think about the time it takes to flesh out the real nose, fit it to the form and then reconstruct it to the natural look with an epoxy. Believe us we have tried these noses and we really can't say enough about the quality of the finished look. These noses are exact in every detail and once painted they surpass the natural look of any reconstructed nose.

ARTIFICIAL NOSES		
Code	Species	Price (pair)
S-698-9	Black Bear (Small)	23.00 \$CAD
S-699-9	Black Bear (Med)	23.00 \$CAD
S-700-9	Black Bear (Large)	23.00 \$CAD
S-701-9	Black Bear (X-L)	23.00 \$CAD
S-714-9	Boar	23.00 \$CAD
S-693-9	Coyote (small)	14.50 \$CAD
S-702-9	Coyote (med)	14.50 \$CAD
S-695-9	Fox (Red)	9.75 \$CAD
S-681-9	Raccoon	9.75 \$CAD
S-869	Wolf	22.00 \$CAD



Black Bear (all sizes)

1-800-351-2037

Novelties

DECORATIVE TACKS

Use these heavy duty tacks as the finishing touch around antler plate mounts, rug displays or any kind of leather upholstery work. Available in two styles. Head diameter 7/16". Please specify which style when ordering.

TP683-10 DAISY (25 tacks) 2.50\$CAD
TP680-10 HAMMERED ANTIQUE (25 tacks) 2.50\$CAD

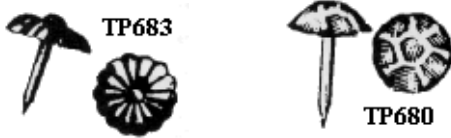

ORDER TOLL FREE 1-800-351-2037

VISIT OUR WEBSITE AT WWW.BMSPORTS.COM

ANTLER MOUNT FORMS



Measure the base of the antlers, drill holes and install with Wood screws. Can be covered with leather or felt.

SMALL DEER ANTLERS

5 1/4" wide x 5 1/2" high

AMM1.....each 15.95 CAD

MEDIUM DEER ANTLERS

6" wide x 6 1/2" high

AMM2.....each 17.95 CAD

LARGE DEER/SMALL ELK ANTLERS

6 1/2" wide x 7 1/2" wide

AMM3.....each 19.95 CAD

MEDIUM ELK/SMALL CARIBOU ANTLERS

7 1/2" wide x 9 1/4" high

AMM4.....each 23.50 CAD

LARGE ELK/MED. OR LARGE CARIBOU ANTLERS

8" wide x 10" high

AMM5.....each 25.50 CAD

SMALL MOOSE ANTLERS

9 1/2" wide x 11" high

AMM6.....each 27.95 CAD

MEDIUM OR LARGE MOOSE ANTLERS

11" wide x 12 1/2" high

AMM7.....each 29.95 CAD

Panels

Trophy Panel



These panels are made of solid hardwood laminations (Oak)*
Hand selected for the best grain pattern
Finish with 3 coats of industrial varnish*
Color: Natural or Oak.

Description	Cat # Color Natural	Cat # Color Oak	Size in inches	Price
Trophy	PT810	PT810-B	8 X 10	28.00 \$
	PT1012	PT1012-B	10 X 12	31.00 \$
	PT1214	PT1214-B	12 X 14	33.00 \$
	PT1317	PT1317-B	13 X 17	36.00 \$
	PT1621	PT1621-B	16 X 21	50.00 \$
	PT1823	PT1823-B	18 X 23	62.00 \$
	PT2026	PT2026-B	20 X 26	76.00 \$

Barn wood style



Perfect for deer head mount (24'' x 26'')

Description	Code #	Size in inches	Price
Barn wood style	BARN2426	24 X 26	62.00\$ CAD

Bird and Wall Lamp



Description	Cat #	Size in inches	Price
Bird	PBWL8	8'' diameter	29.00 CAD\$
	PBWL10	10'' diameter	32.00 CAD\$

Skull Wall or Pedestal (Walnut)



A simple rotation turns this pedestal base into a wall base.

Description	Cat #	Size in inches	Price
Skull Wall or Pedestal	PSWP	9 X 15	62.00 CAD\$
Panel (only)	PS	9 X 15	31.00 CAD\$
Moose Panel (only)	PSORI	15 X 28	70.00 CAD\$

Turkey Panel



It creates a nice display of tail and beard. Easy to assemble.

Description	Cat #	Size in inches	Price
Turkey	PTURK21	7 X 13	52.00 CAD\$

Live Edge



Deer European mount on a 9" x 18" with an oil finish.



www.bmsports.com

Black walnut live edge panels

Black walnut is a very durable solid wood. Its veined and dark brown wood will restore nobility to your taxidermy work.

Recommended:

9 x 10 : Deer antlers

13 x 18 : Moose antlers

9 x 18 : Deer European mount

13 x 30 : Moose European mount

NOTE : These measurements are approximate

Description	Code #	Oil finish
Live Edge 9x10	LE-910-H	20.00 CAD\$
Live Edge 9x18	LE-918-H	35.00 CAD\$
Live Edge 13x18	LE-1318-H	45.00 CAD\$
Live Edge 13x30	LE-1330-H	85.00 CAD\$

Description	Code #	Unfinished
Live Edge 9x10	LE-910-NF	17.00 CAD\$
Live Edge 9x18	LE-918-NF	30.00 CAD\$
Live Edge 13x18	LE-1318-NF	40.00 CAD\$
Live Edge 13x30	LE-1330-NF	75.00 CAD\$

*Don't forget to mention, when placing an order, if you want it unfinished or with an oil finish.

Hangers

HANGERS				
CAT#	RECOMMENDED USAGE	UNIT PRICE	PRICE/DOZ.	PRICE/GROSS
HG1	Small Mammal Head, Fish & Bird	-	3.50 \$CAD	32.95 \$CAD
HG2	Small Mammal Head, Fish & Bird	-	4.75 \$CAD	38.50 \$CAD
HG3	Moose skull		5.95 \$CAD	50.50 \$CAD
HG4	Small Mammal, Deer Antler	-	5.95 \$CAD	50.50 \$CAD
HG4A	Fish, Bird & Deer Antler	-	4.75 \$CAD	38.50 \$CAD
HG4 LARGE	Moose Head	2.25 \$CAD	16.50 \$CAD	
HG5	Deer Antler	-	3.50 \$CAD	32.95 \$CAD
LEVEL - RITE HANGERS				
1003	Small Mammal Head, Fish & Bird	2.25 \$CAD	23.00 \$CAD	N/A
1002	Deer and Bear	2.25 \$CAD	23.00 \$CAD	N/A
1004	Large Mammal Head, Moose Caribou	6.25 \$CAD	75.00 \$CAD	N/A
MOUNTMATE™ FISH HANGERS				
#2-2 inch	Up to 15" Fish	9.25 \$CAD	N/A	N/A
#6-6 inch	30" Fish and Up	12.75 \$CAD	N/A	N/A



HG1



HG2



HG3



HG5



HG4A
1 ½"



HG4
2"

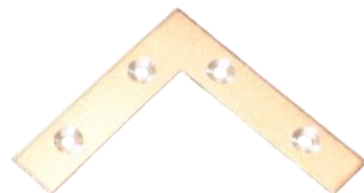

HG4LARGE
3 ½" x 3 ½"

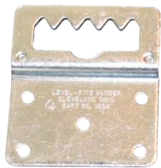

1004
3 ¼" x 3 ¾"



1002
2" x 2 ¼"



1003
2" x 1 5/8"



Mountmate

Crochets

Skull hookers (for deer and bear)



Manufactured in Quebec by :



Adjustable skull mounting bracket by Sam Hunting.
The arm can swing right or left to take advantage of any area.
Material: Steel

SAM-SUPPORT..... 60.00 \$CAD



Order Terms

HOURS OF BUSINESS

Monday - Friday 9:00 – 17:00 EST

TELEPHONE ORDERS

Call toll free: 1-800-351-2037. Our answering service will be receiving orders after hours, weekends and holidays.

EMAIL ORDERS

Our Email address is: bmsports@hotmail.com

ON-LINE CATALOG

Go to www.bmsports.com

Facebook

[www.facebook.com/pages/BM Sports Distribution](http://www.facebook.com/pages/BM+Sports+Distribution)

PAYMENT

Visa, Mastercard or Bank transfer (Etransfer)

SHIPPING

- *Expedited Canada Post (across Canada)
- *Purolator and CanPar, UPS and Fedex (across Canada)
- *Dicom Express (Quebec and Ontario)

FREEZING WARNING

All Polytranspar water-acrylic paints, BM Clear Fin, BM Hide Paste, and Urethane Foam may become damaged if frozen during shipping. Although damage by freezing is rare, the shipping of those items is done at customer's risk.

How to place an order

From now on, BM Sports Distribution will not answer the phone or call back customers. But you can leave us your order on our voicemail or by email. Be sure you mentioned:

- *Product's name
- *Product's code
- *Desired quantity
- *Your complete infos (name, address, telephone #, email)

We will send you a quote by email

Payment: we accept Visa, Mastercard and Etransfer

**Price subject to change without notice.*

**No exchange or refund unless the product is defective.*



bmsports@hotmail.com

1-800-351-2037